The Fort Wayne Sentinel.

ESTABLISHED 1833 | TUESDAY, JANUARY 21, 1890. | PRICE TWO CENTS

GEO. DeWALD & CO.

We Are Determined

To Close Out the Balance of Our

CLOAKS!

You can find some

CHOICE THINGS

In the lot. We are now offering

LADIES', MISSES' and CHILDREN'S

GEORGE -:- DEWALD

—AND—

COMPANY,

Calhoun and Columbia Sts

ROBERT SPICE.

Pumps, Pipe, Hose and Fittings.

DRIVE WELLS.

Natural Gas Fitting a Specialty.

The Retailer's Soliloquy.

To advertise, or not to advertise? That is the question. Whether 'twere better to sit still and wait for customers, or make an effort to stir them up. Mayhap they'd think me dead and buy their wares from others. No, Horatio, that must not be. Not longer will I count the stars upon a nickel, but I will send forth my message to the world that all who can read may read, and all who can see may see.

Baby Carriages At About Half the Usual Prices.

Most extensive assortment ever shown in the state. Lowest prices ever quoted by us or any other house in Indiana. Elegant upholstered, best parasol attachments and best patent springs. Every Carriage warranted.

DECORATED TOILET SETS.

Elegant designs in ten piece sets, gold trimmed at $2.90 and $3. Almost as cheap as plain white crockery. No handsomely furnished bed-room is complete without one of these sets.

Window Curtains and Shades.

We make a specialty of window draperies. Styles new and effective. Prices much below any we have ever before made. All the new colors in shade Hollands. Shades made and hung by skilled workmen.

FOSTER

Furniture and Carpet Company.,

MURDERED A CAR DRIVER.

Morris Parry Fatally Stabbed at Indianapolis by a Negro Who Escapes in the Darkness.

INDIANAPOLIS, Jan. 21.—A negro jumped on the front platform of a south side street car last night, fatally stabbed Morris Parry, the driver, and escaped with his money box before the passengers knew that anything unusual had happened.

The car was heavily laden with men and women whose first intimation that anything was wrong was a feeble exclamation from Parry as he fell against the door and then to the platform. Half a dozen men were soon in pursuit of the murderer, but he was too far in advance and quickly disappeared in the darkness.

MR. AND MRS. RANDALL.

They Become Members of the Presbyterian Church.

WASHINGTON, Jan. 21.—At the Metropolitan Presbyterian church on Capitol Hill Sunday Rev. Dr. Chester announced that Samuel J. Randall and Mrs. Randall had been admitted to membership—Mr. Randall through baptism at his residence, and Mrs. Randall by letter. The reports as to Mr. Randall's physical condition have been better of late, and the distinguished Pennsylvanian is said to be confident of being able to take his seat in the house before the end of the session. He is an attentive reader of newspapers and keeps thoroughly posted on the business of congress.

A SWELL DINNER.

Minister Foster and His Wife to Entertain the Dominion Parliament.

OTTAWA, Jan. 21.—The sensation last night was the announcement that Minister of Finance Foster and his wife have issued invitations to a large number of senators and members of parliament and their families to a dinner on Friday next. Foster is determined to make one more effort to secure the social status to which his official position entitles him.

His friends say that he is not going to allow Lady Stanley and Lady MacDonald to crush himself and wife socially, and he is now relying on the result of the dinner to establish him in the social position that has been denied him at the government house and Earns Cliffe. Before accepting the invitation every one is anxious to learn what everybody else is going to do about it.

LITTLE TICKS.

To-day's News as Taken From the Wires.

OSWEGO, Kan., Jan. 21.—Mrs. Davis, arrested in Michigan on the supposition that she was the famous old Mrs. Bender, one of the noted family of murderers, and brought here for trial, has become insane. The charge has weighed heavily on her mind, and old age, accompanied by the hardships of jail life, has turned her mind. The physicians say she is hopelessly insane. Her trial and that of her daughter are set for the March term of court.

LONDON, Jan. 21.—Chief Rabbi Dr. Nathan Adler died to-day at Brighton.

LILBON, Jan. 21—Four thousand of the leading merchants of this city paraded the principal street to-day shouting war to England.

AUSTIN, Nev., Jan. 21.—More snow has fallen in this vicinity since December 1 than was ever known before. The snow lies three feet deep, and the town is cut off from outside communication except by telegraph. The loss to stock is expected to be very great, and one rancher has already lost 4,000 sheep. Several houses have been crushed from the weight of snow.

SAN FRANCISCO, Jan. 21.—The fight between Jack Dempsey and Billy McCarthy, of Australia, was postponed last night by the directors of the California Athletic club until February 18, on account of the illness of Dempsey. The club also postponed the fight between Patsy Kerrigan, of Boston, and Danny Needham, of St. Paul, to February, Needham not being able to get here on time.

PRIZE FIGHTERS ARRESTED.

Muldoon, Donovan and Cleary Bound Over for Participating in the Sullivan-Kilrain Fight.

PURVIS, Miss., Jan. 21.—Yesterday morning the cannon ball train of the Queen and Crescent road reached here with Special Agent Jayne having in custody Muldoon, Donovan and Cleary, arrested for participation in the Sullivan-Kilrain prize fight. They had some difficulty in finding any one to surrender to, but a deputy was finally telegraphed for at a neighboring town, who came in and took charge of the party.

He fixed $1,000 bail, and agreed to accept Charles Rich, on whose premises the fight took place last spring, and not to inconvenience him, but he went up to his place to take to bond. They say they were handsomely treated by Agent Jayne, but are not so flattering in their remarks about Inspector Boyrnes.

OGLESBY'S NEPHEW

Killed While Hunting Rabbits--An Illinois Lawyer Insane.

DENVER, Col., Jan. 21.—S. Peter Oslesby, twenty-seven years of age, was killed yesterday afternoon while hunting rabbits four miles below the city, by the accidental discharge of his gun. He was a nephew of ex-Governor Oglesby, of Illinois.

BELVIDERE, Ill., Jan. 21.—Sickness has been on the increase here lately to an alarming extent, until it has reached the point where there are more sick than well people in the town. Diphtheria in its worst form has appeared. There are not enough doctors to care for the sick.

HARTFORD CITY, Ind., Jan. 21—There are over 200 cases of influenza in this city. The circuit court was adjourned by Judge St. John, who is down with the disease. The county clerk, several of the attorneys, one of the jurors, the defendant in the Shull-Hart case, are all sick.

QUINCY, Ill., Jan. 21.—Chester A. Babcock, who became insane on a Texas train near San Antonia, is a well-known member of the Quincy bar and a son-in-law of Judge Marsh, of the circuit court. His health having become shattered he left for Texas last Friday night in the belief that a change of climate would prove beneficial.

OMAHA, Neb., Jan. 21.—Robert W. Peattie, who has been lying at death's door for the past five days, is now considered out of danger. The attending physician, however, says Mr. Peattie will never recover sufficiently to resume active newspaper work. As soon as he can stand the journey he will be taken to Florida.

FOULLY MURDERED!

A Kentucky Constable and His Bride Murdered in Their Home.

CATLETTSBURG, Ky., Jan. 21.—R. M. Long, a Guyandott county constable was found foully murdered and his wife desperately wounded Sunday night by a band of ruffians who broke into the house. A neighbor passing found that the front door had been broken in with timber used as a battering ram. On the bed, weltering in their life's blood was Long and his wife. The former's body was riddled with bullets, and life was extinct, the latter had a ghastly wound in the face, from which she was rendered unconscious.

As the furniture was not disturbed and the wife could give no solution of the mystery, after she had regained consciousness, friends of the murdered man believe that a gang of desperados, against whom he held warrants for "moonshining" committed the awful deed. Others believe it is merely a continuation of the Hatfield-McCoy fued, as the victim is related to the former family. The wounds of the woman are believed to be fatal.

STOLE THE DIAMONDS.

Bold Robbers Get Away With $200,000 Worth of Gems.

MONTREAL, Jan. 21.—W. S. Walker's diamond show window was robbed of $200,000 worth of gems last night by three men, who smashed the plate glass window after fastening the store door outside. Two of the robbers escaped in a sleigh. The other was captured after a long chase but nearly all the jewels had gone with the two men in the sleigh.

Ladd's Message.

PROVIDENCE, R. I., Jan. 21.—The message of Gov. H. W. Ladd, presented to the general assembly this noon, is one of the most elaborate and strongly expressed documents ever presented to a Rhode Island legislature.

TRENTON, N. J., Jan. 21.—Leon Abbott was formally inaugurated governor of New Jersey in the presence of an immense throng of people in the opera house this afternoon.

Found Dead.

BALTIMORE, Md., Jan. 21.—G. W. Sartorious, of Pocomoke City, sixty years of age, was found dead in bed in the Clarendon hotel this morning. The gas was turned on but whether accidentally or purposely is not known.

Fires.

ST. JOSEPH, Mo., Jan. 21.—Peter Podvantz's sale stable was burned yesterday, with thirteen horses. Loss, $8,000; insured.

"NELLIE BLY,"

The Famous Newspaper Correspondent Reaches San Francisco in Her Trip Around the World.

SAN FRANCISCO, Jan. 21.—"Nellie Bly" was among the passengers which arrived at 9:30 this morning on the steamer Oceanica. As soon as Miss Bly reached the harbor she was taken off by a tug and taken to Oakland where she boarded a special train in waiting and started on her journey to New York over the Southern Pacific and Atlantic and Pacific routes.

OTHER TELEGRAMS.

LANCASTER, Pa., Jan. 21.—The embarrassment of Geo. F. Rathbone, dry goods merchant of this city, is announced. Executions aggregating $24,666 were issued against him to-day.

HARRISBURGH, Pa., Jan. 21.—Eben Bent died last night from heart failure, superinduced by a protracted attack of la grippe. Deceased was auditor of the Pennsylvania steel company at Steelton, formerly of Quincy, Mass. Mr. Bent was in the 63rd year of his age.

LONDON, Jan. 21.—The application to commit the publisher of the Freeman's Journal and the London-New York Herald for contempt in commenting on the O'Shea-Parnell case, was to day denied.

CITY OF MEXICO, Jan. 21.—The influenza continues to spread throughout the city. In the prison there are 150 cases.

LIMA, Ohio, Jan. 21.—Another fatality brought about by la grippe occurred yesterday, J. O. Counsellor being the victim. The epidemic continues to spread and a large number of new cases are reported daily.

ROME, Jan. 21.—The body of M. Marien, French ambassador to Italy, who died here Saturday, was conveyed to the railroad station for transportation to-day with imposing ceremonies. The whole garrison under arms kept the route open to the station. The remains were escorted by a large body of military, the ministers, secretaries of state, members of the diplomatic corps, generals and court officials. Everything connected with the ceremonies indicated the desire of Italy to display sympathy with France.

THE DEADLY BLIZZARD.

Storms in the West Cause Much Damage and Some Deaths.

TACOMA, Wash., Jan. 21.—The Northern Pacific is suffering litttle from snowdrifts as compared with the more southern roads, and there are no blockades. Passenger trains go through four to ten hours late. Most of the trouble has been on the Idaho division in the mountain passes. There has been no Chicago and eastern mail for eight days, but this matter is sent via Portland and the Union Pacific, on which road there are many trains snowed in at various points.

The Okangan country is covered over with two feet of snow and the blizzard, which began with the year and lasted five days, caused a large amount of damage to property, killed much live stock and caused the death of at least ten men.

William Jewett, who kept a stage station about twelve miles from Alma, on the Colville reservation, started out to cross the prairie and was frozen to death. The mail carrier from Wilber went out the same day to go to Wild Goose Hill ferry and was lost.

Cattle are dying by hundreds on the reservation. The ranchmen calculate that they will lose one-half their stock this season, but 75 per cent. would be nearer the true estimate.

ST. PAUL, Jan. 21.—The storm along the Northern Pacific is not so severe as reported in dispatches from San Francisco. Heavy snows have fallen in Washington and Montana but there have been no serious delays to trains except near Missouli and Billings, Mont., and southwest of Fargo in Minnesota. The train which left Portland, Friday night reached here yesterday afternoon two hours and fifteen minutes late. At 10 o'clock last night all express trains were reported running.

Lord Napier's Funeral.

LONDON, Jan. 21.—The funeral of Lord Napier of Magadla took place today and was an imposing ceremonial. A military procession escorted the body from Lower St. Paul's Cathedral, where the burial occurred.

The Mexican Colonists.

TOPEKA, Kan., Jan. 21.—Advices received here by state official from Kansas colonists in Topolbampo, Mexico, state that the co operative colonization scheme has proved to be great fraud and many of the colonists are starving. Several months ago a colony of several hundred Kansas people under the leadership of Senator C. B. Hoffman, were induced to go to that country.

RIGHT AROUND US.

The Grippe's Ravages in Neighboring Cities.

INDIANAPOLIS, Jan. 21.—La grippe continues to more than hold its own, and very many serious cases are claiming constant attention of physicians. James H. Deery, superintendent of mail carriers under the Cleveland administration, is lying dangerously low. John Fred Grafenstein, a wealthy butcher, aged fifty-six. died this morning, and P. G. Shafer, aged twenty-two was another victim to the prevailing malady. C. E. Zimmerman, prominent in Odd-fellowship, died last night with la grippe complications.

WABASH, Ind., Jan. 20.—The grippe is on the increase here. A leading physician states that there are 250 cases in town. The Wabash Novelty Wood works have been compelled to suspend operations on account of the prevalence of the disease among employes.

HARTFORD CITY, Ind., Jan. 21.—The ravages of influenza are fearful in this city. There are over 200 cases. The circuit court was adjourned by Judge St. John, who is down with the disease. The county clerk, several of the attorneys, a juror and the defendant in the Shull-Hart case is very sick. Court was adjourned yesterday morning until Wednesday, but it looks now as if the influenza has closed the circuit court for the term. So far there has been but one death, but the outlook is bad.

COLUMBUS, Ohio, Jan. 21.—There has been a daily falling off in the attendance of the public schools here, presumably on account of the sickness of 1,200 pupils. Twenty teachers are also confined to their homes, suffering from la grippe.

WASHINGTON.

Proceedings of the National Legislature To-Day.

WASHINGTON. Jan. 21.—In the senate to-day the bill authorizing the bridging of the Missouri river between Potawatomie county, Iowa, and Douglas or Sarapie county, Neb., was ordered recalled from the house because of a technical error.

Mr. Berry, of Arkansas, addressed the senate on his bill requiring the superintendent of census to collect statistics of farm mortgage lands reported adversely.

After general debate on this the calendar was taken and a number of bills passed. At 3:35 the senate went into secret session.

The house has been in a wrangle all day over a ruling by the speaker. Yesterday just before adjournment Mr. Bland moved to adjourn and on a division the speaker declared the motion lost. Mr. Bland thereupon demanded tellers and according to the record, this morning, the speaker replied: "There is no provision for tellers."

No record of this appearing in the journal Mr. Bland moved to have the journal amended accordingly. The motion was lost. Mr. Bland then demanded tellers. The speaker declined to entertain the demand. A general debate on parliamentary questions involved then ensued.

The appeal from the decision of the speaker, declining to recognize a demand for tellers, has been laid upon the table: yeas, 149, nays, 136.

DENVER LIQUOR DEALERS

Propose to Carry Their Cases to the Supreme Court.

DENVER, Col., Jan. 21.—Counsel for the Liquor Dealers' association has served personal notice on Sheriff Barton that he and his bondsmen would be held responsible for any damage that his actions of yesterday might precipitate and that civil suits would be filed against him, not under direction of the association as a body, but by individual dealers who might be put to expense or trouble.

"The suits," counsel said, "will be fought to the end. We claim that the county has no right to interfere with us, and we do not propose to be put to any annoyance until the supreme court shall decide against us.

It Will Come West.

ALBANY, N. Y., Jan. 21.—On the meeting of the assembly this morning a concurrent resolution from the senate was passed, petitioning congress that the worlds fair of 1892 be held in New York.

SOME electric railways will be laid along the rivers of Northern Russia, where the extreme cold endures during a greater part of the year.

THERE is a breed of dogs in Russia that cannot bark.

DELINQUENT ROADS.

Over Fifty Thousand Dollars Held From the County on Gravel Roads.

The transcript of the proceedings in the Huntington and Liberty Mills gravel road matter, received by the county commissioners yesterday, will be turned over to County Treasurer Mowrer. This document will empower the treasurer to collect delinquencies on the road in question, amounting to $23,146.97.

When the road was built in 1884 the viewers reported unsatisfactorily to some of the parties assessed. They remonstrated before the commissioners. The case went to the circuit court, and was taken on a change of venue to Judge Bobo, at Decatur, Adams county, who decided against the appellants.

A bill of exceptions was to be filed for an appeal to the supreme court but such a form was not gone through with, the case was not appealed and the decision of Judge Bobo holds good.

The transcript received by the commissioners yesterday enables the treasurer to proceed with his collections and show legal reason why the delinquency must be paid. These roads "run out" next year, the charter then expiring. The county can then authorize the sale of the lands to satisfy the claims.

Another road which now pends awaiting judgment in the circuit court is the Holmes highway, on which there is $12,204.54 due delinquent taxes.

The assessments on either of these roads have not been half paid. There is over $50,000 due on both roads and the bonds which were issued for the construction of them must be paid next year.

The coupons on the Huntington and Liberty Mills road have been paid at the rate of $300 semi-annually and of the Holmes road at the rate of $180 semi-annually.

WIPING THEM OUT.

The Terrible Work Being Done by the Grip Among Manitoba Indians.

WINNIPEG, Man., Jan. 21.—A band of 800 Indians on St. Peter's reserve, a few miles out of Winnipeg, is being rapidly wiped out. The Indians are afflicted with the grippe in its most severe form, and, being without proper medical attendance, they quickly succumb to the malady. In most cases it has developed into lung diseases, to which they are subject.

Seventy-five per cent. of them are down with the epidemic, and if speedy action is not taken by the authorities in the way of sending physicians, few will survive. The Indians have never before been afflicted with a malady of this description and have no idea how to treat it.

FIVE DROWNED.

The Fate That Overtook a Party of Indians.

HELENA, Mont., Jan. 21.—Information comes from Flat Head Lake that five Indians were drowned on Sunday afternoon. A band of thirteen Indians attempted to cross the lake near what is known as Wild Horse island, on the ice, their intention being to save a few miles of travel by that route. The ice was not thick enough to sustain their weight together with the ponies. Eight of the party crossed in safety, but the other five, who rode too close together, broke through and were drowned.

THREE SENATORS.

The Prevailing Malady Holds Them in Its Grip.

WASHINGTON, Jan. 21.—Senator Morrill, who has been confined to his house suffering from an attack of influenza, was at the capitol to-day. Senator Sherman is still confined to the house but he expects to be out to-morrow. Senator Edmunds is suffering from a mild attack of the prevailing complaint.

A Bad Wreck.

GALVESTON, Texas, Jan. 21.—A report just received here says: The northbound International train out of this city last night met with an accident four miles north of here, just this side of the bridge across the bay. The front truck of the main car gave way, derailing the engine and the entire train. The tender, mail and express and two passenger coaches turned over on their sides in the marsh. There were about twenty passengers on the train. Eight of them were injured by cuts and bruises, but there were no serious or fatal casualties.

Indications.

WASHINGTON, Jan. 21.—For Indiana: Fair; northerly winds; colder in southern, stationary temperature in northern portion.

BUSINESS MEN'S EXCHANGE.

The Annual Election of Officers—Other Business Transacted.

There was an annual election of officers of the Business Men's exchange last evening.

President S. M. Foster presided and Secretary J. B. Monning, after a couple of weeks' sickness, returned and occupied the secretary's chair.

Mr. Foster addressed the members on the objects and progress of the organization after which the secretary and treasurer rendered reports showing the exchange to be on a solid basis. The election of officers resulted as follows:

President—J. B. Monning.

Secretary—A. J. Moynihan.

Treasurer—A. S. Lauferty.

Trustees—D. N. Foster, G. W. Pixley and H. D. Winch.

Directors—A. Mergentheim, W. D. Page, J. W. Bell, M. Frank, T. F. Thieme, C. C. Schlatter, S. M. Foster, H. B. Winch, A. D. Cressler, F. L. Jones, R. B. Rosington.

The incoming president made a sincere address urging a more general attendance. THE SENTINEL voices his sentiment in the matter of attempting to congregate the business men. The meetings should always be largely attended and then each gathering would be productive of more good. The interest in these meetings is being lost. This is wrong.

Col. D. N. Foster spoke briefly of the exchange and the prospects of our city. He sandwiched in a valuable reference to the proposed location of the Auburn Church Furniture works.

He also read a letter sent to W. H. Brady, of Root & Co., recommending that some attention be given to J. M. Sander, a manufacturer of Bloomsburg, Pa., who is coming west to locate. He manufactures the Oreon school desk and an opera seat and employs 100 men. The enterprise is vouched for by Mr. Brady.

Mr. M. Frank called attention to the deplorable condition of the streets during the winter past and the following resolution was adopted:

Resolved, by the Business Men's exchange, in annual session assembled, that we heartily approve and indorse the action of the city council, at its late meeting, in proceeding with the paving of the streets, and we promise the work the hearty co-operation of the exchange, and appeal to the council to further the project.

After further unimportant business the exchange adjourned.

PASSION FOR THE STAGE.

Beautiful Daughter of a Wealthy Texan Ruined and an Outcast in the Indianapolis Magdalen Retreat.

INDIANAPOLIS, Jan. 21.—The matron of the Home for Friendless Women of this city vouches for the story in effect that a young girl, whose name she will not make public, is being sheltered there, and that she has a peculiarly sad history. She is the daughter of a former wealthy Texan, who dissipated his estate by gaming and then committed suicide.

The widowed mother and only daughter removed to Chicago. The girl is 16, a blonde of captivating manners, and with an ambition for the stage which her mother encouraged, and she secured a position with a roving opera company, which went to pieces at Aurora, Ind., two months ago, after she had been betrayed by the tenor of the combination.

Being without money she came to this city and was sheltered by the home, meanwhile she communicated with her mother, telling her the pitiful condition into which she had fallen. The mother came here last week, but instead of comforting her daughter, she upbraided her and finally struck and knocked her down, and she would have followed up the assault if the matron had not interfered. The mother then returned to Chicago, leaving the girl an object of charity, dependent on the home for shelter.

BALLOT REFORM.

The Governor of New Jersey Advocates the Australian System.

TRENTON, N. J., Jan. 21st.—Governor Abbott in his inaugural address to the legislature devotes considerable space to the question of ballot reform and advocates the adoption of the Australian system in all its essential features, including the exclusive use of an official ballot, thus opposing the position taken by Governor Hill, of New York.

Resigned.

CLEVELAND, Jan. 21.—Assistant General Manager J. E. Childs, of the Lake Shore railroad, has resigned to accept a position on the New York, Ontario and Western.

Laxador cures *Liver Complaint, Bilious Affections and Costiveness.* At druggists. Price 25 cts.

DR BULL'S COUGH SYRUP
CURES COUGHS & COLDS FOR 25 ¢

SALVATION OIL
(Price only 25 cents. Sold by all druggists.)
Relieves quickly Rheumatism, Neuralgia, Swellings, Bruises, Lumbago, Sprains, Headache, Toothache, Cuts, Burns, Scalds, Sores, Backache, &c.

CHEW *LANGE'S PLUGS, The Great Tobacco Antidote!—Price 10 Cts. At all druggists.*

WANTED.

WANTED—A practical broom maker at 63 East Jefferson street. 14-tf

WANTED—A boy to make himself generally useful and do the collecting, Jas. Madden.

WANTED—Cylinder press feeders. Good wages and steady work. Apply to RAND, McNALLY & CO., Chicago, Ill. 13-6t

WANTED—Energetic Accident insurance solicitors. Call or address Geo. Lord, manager, Provident Fund society, Windsor hotel, Fort Wayne, Ind. 3-tf

WANTED—A good reliable firm to take agency for our oils in Fort Wayne and other good cities. Also, agents wanted to carry oil as a side line. Address,
THE MONITOR OIL CO.,
4-tf Cleveland, Ohio.

STANLEY IN AFRICA—AGENTS WANTED to sell his history of the WONDERFUL EXPLORATIONS, DARING DEEDS and grand ACHIEVEMENTS on the dark CONTINENT. Finely illustrated. COLORED PLATES. The grandest edition of STANLEY, including all other AFRICAN EXPLORERS published. Illustrated circulars free.
Address, O. A. BROWNING & CO.,
jan14-5d&w4m Toledo, O.

DWELLINGS—Rents collected and repair of dwellings promptly attended to by
SCHRADER & WILSON, Agency,
20-1m 46 Harrison street.

PERSONS wishing to buy, sell or exchange property of any kind, or desiring to loan or borrow money, will find it to their interest to call on or address me.
J. F. CURTICE, Real Estate and Loan Broker,
Rooms 1 and 2, Pixley & Long Building,
Fort Wayne, Indiana.
Reference—Hamilton National bank. 20-2m

FOR SALE.

FOR SALE—About seven acres of land with good frame house, fifty fruit trees, drainage complete, just the place for a gardner, within a mile of the city limits. This property must be sold. A snap for someone, take it quick. For particulars call at the Ervin house, 12 Harrison street. 2-tf

FOR RENT.

FOR RENT—Two nicely furnished front rooms with or without board. No. 39 West Washington street. 21-1mo

FOR RENT—A house at No. 164 Harrison street. Both water works and gas. Enquire of Ryan Bros., No. 19 W. Washington street 3-1m

LOST.

LOST—A large brown St Bernard dog, answers to name of Dude. A liberal reward will be paid for his return or any information that will find him, at 202 West Jefferson street. 18-4t

PROFESSIONAL.

DOCTOR MARY WHERY. Physician and Surgeon. Office and residence 26 Madison street. Special attention to ladies. Office hours from 9 a. m. to 3 p. m.; from 7 p. m. to 8 p. m.

G. H. Morrill & Co.,
Manufacturers of
Printing, Lithographic Inks, and Varnishes.
119 5th AVENUE,
CHICAGO, ILLINOIS.
Chas. M. Moore, M'g'r.

ELECTRICITY.

Burglar and Fire Alarms, Door and Call Bells, Annunciators, Push Buttons, Gas Lighting Apparatus, Speaking Tubes, Heat Regulators, Motors, Cash Registers, Watchman's time registers, Watchman's Time Recorders, Electrical Dental and Surgical Instruments of all kinds, furnished and put up at reasonable prices. Job work and repairing done neatly and promptly. Estimates given on application. Call on, or address,
F. C. BINKLEY,
ELECTRICIAN,
Rooms 17 & 18, Foster Block, Fort Wayne, Ind.

—FOR YOUR—
Hay, Straw, Oats, Corn, Mill Feed And Poultry Supplies,
—GO TO—
W. E. MINER'S,
45 EAST COLUMBIA ST.,
g20 6m) TELEPHONE 253.

The Mormon Elders' Book on Sexual Strength, mailed free to married men, address F. B. Crouch, 199 Grand St., New York.

No Other Cigar Has Such a Record as
TANSILLS PUNCH 5¢

Fort Wayne Sentinel.
E. A. K. HACKETT, Editor and Proprietor.
TUESDAY, JAN. 21, 1890.

THE tariff reformers are in session at Indianapolis to-day.

THE thermometer has again become an interesting study.

THIS weather makes the ice men smile. It is also sure death to the la grippe.

THE druggists and the physicians are doing a thriving business during the epidemic of sickness.

THE sadness brought by death has hovered around many of the homes of our city during the last few days.

THE spring elections are rapidly approaching. Candidates for offices need not be reminded of the fact, however, for they are pushing their claims vigorously.

THE National Eye is the name of a weekly democratic paper for colored citizens just issued in New York city by Messrs. Thomas Alexander Beckam and T. Thomas Harding.

AN army of 40,000 men will be let loose on the country in June next by Secretary Noble and Census Commissioner Porter. These are the enumerators. They will visit every house in the country.

THE rival of the Woman's Christian Temperance union in the temperance work will be organized at Cleveland this week. Mrs. J. Ellen Foster, who stumped Iowa for Harrison, is the leader in the movement, and she says the new organization will be non-partisan.

"IS HOVEY or is Harrison the choice of the republicans of Fort Wayne for president in 1892?" This question was asked of a prominent republican last evening. "I don't think the republicans will go in the "H's" to choose a presidential candidate," was the quick reply. "They will both get left, and it is very foolish for party workers to quarrel over the matter at this early date."

AMONG the petitions presented in congress yesterday and referred were the following: From the American federation of labor in favor of the Blair education bill; in favor of a service pension law to all surviving soldiers of the late war; for the repeal of the limitation of arrears of pensions; for the free coinage of silver; for a law to prohibit speculation in grain and other farm products.

CONGRESS has decided not to reimburse its members for the $75,000 stolen by its defaulting cashier, Silcott. Had the house voted to refund the money to its members, it would have exposed the body to painful criticisms and the public generally would have regarded it as a grab. The democrats obviously felt their responsibility in the matter, as they cast only 33 for the bill and 102 against it, while the republicans cast 93 for it and 40 against it.

THE editor of the Gazette does not know the amount of the tariff duties he is actually paying when he is purchasing every week the necessaries of life. You ought to think about this subject, neighbor, and figure on it. It may result in convincing you that the democracy are right on the tariff reform question. Some of the statistics on this tariff question are startling, and it is no wonder the Gazette is occasionally thunder-stricken by the publication of tariff facts.

WALKER HAMMOND, a noted convict in the Prison North, is lying at death's door with disease, and his recovery is not anticipated. A great part of his life has been spent in prison, and he is under sentence for thirteen years, having been convicted of larceny in 1887, in the Boone circuit court. He was a companion of Henry Underwood, who was convicted about the same time. In former years he is supposed to have belonged to the Reno gang, and to have engaged in counterfeiting, horse-stealing and other grave offenses. He has no relatives save a sister in the southern part of the state.

INTERESTING statistics gathered by a prominent English physician indicate that consumption is very greatly promoted by a damp soil, and its presence has been abated even to the extent of 50 per cent., where equitable drainage has been introduced. Researches of other physicians, including the well known Dr. Bowditch, of Massachusetts, confirm this conclusion and determine that the amount of moisture in the soil is a fair criterion of the proportion of consumption among the residents. Local causes are becoming more and more disregarded, and the infectious nature of consumption is receiving increased attention from physicians.

THE indications are that the present congress, will be very liberal in making appropriations for public buildings. The senate committee has already favorably reported the following bills: A bill for the condemnation and purchase of the two squares of ground directly north of the congressional library and east of the capitol grounds, upon which to erect a suitable building for the supreme court; Allegheny City, Pa., $250,000; Beaver Falls, Pa., $50,000; St. Paul, Minn., $1,500,000; Sioux City, Ia., $500,000; Cedar Rapids, Ia., $200,000; Kansas City, Mo., $2,000,000 (a reduction of $500,000): Milwaukee, Wis., $2,000,000 (an increase from $1,200,000); San Francisco, $800,000; San Diego and Oakland, $100,000 each.

THE TARIFF REFORM LEAGUE.

The annual convention of the Indiana tariff reform league is being held at Indianapolis to-day. The officers will submit their reports of the work performed by the league since March 4 last, when it was organized; officers will be elected for the ensuing year and plans perfected for future operations. All of the proceedings will be of interest to friends of the cause.

In speaking of the convention the Indionapolis Sentinel has this to say about the league: "It has done very effective, although quiet work, during the ten months of its existence. Clubs have been organized in most of the counties of the state, a considerable amount of wholesome tariff reform literature has been circulated, and the agitation of the great question of the hour has been stimulated in every possible way. Very much more might have been accomplished if the league's financial resources had been greater. Not having been organized to promote any private or selfish interest, the league has had to depend exclusively for financial support upon the voluntary contributions of patriotic citizens, made without any hope of personal benefit. We trust that during the next year the league may receive the pecuniary assistance from the friends of tariff reform throughout Indiana which it is entitled to, and which will enable it to improve its opportunities to the utmost."

HOOSIER HASH.

State News of Interest Taken From Our Exchanges.

Isaiah Dubois, aged seventy-three, of Dublin, is dead, due to a paralytic stroke.

A state convention of Seventh Day Adventists is being held this week at Waldron.

Smith Druly, aged seventy-one, of Dublin, died after undergoing a surgical operation.

A Grand Army post has been organized at Waldron, with T. L. Haymond post commander.

Samuel Butcher, jr., of Knightsville, has been fatally injured by the fall of slate in the Nickel-Plate mine.

F. M. Hull has retired from the Laporte Plaindealer, and H. B. Darling has been installed as managing editor.

George Hamblin, of Nashville, started to walk home from Evansville, and was found dead in the roadway, of heart trouble.

There is an attempt making to interest Lafayette capital in the establishment of works for building the Strong locomotives.

A new bank with $25,000 capital has been organized at Rockport, with Dr. F. M. Hackleman as president and E. M. Payne cashier.

The Fairmount Fair association has elected John Flannigan president, E. H. Ferree secretary and Robert Bouge superintendent.

Edward Elliott, of Gwynneville, charged with neglecting his family, has received a warning from the "White Caps" to decamp.

James Varner, aged seventy-five, of Plymouth, hopelessly afflicted with scrofulous trouble, ended his own life last week with morphine.

Dr. William T. Shull, aged seventy-two, of Montpelier, died last Friday night while seated in his chair. He was three times elected to the state legislature, and while in active practice he was the leading physician of the county.

John Reddick and John Derryberry, charged with robbing several stores at New Castle, were followed to Frankfort, Ky., by W. D. Jennings, one of their victims, who secured their arrest. They admitted their crime, and volunteered to return without the necessity of a requisition.

George McGuire, of Michigan City, has pleaded guilty to drunkenness four times within the past twelve months, and the third time the mayor fined him and gave him thirty days' imprisonment. After his release he again began dissipating, which led to his arrest, and the mayor thereupon salted him for thirty days, besides $100 fine and costs of prosecution, to which was added disfranchisement for one year. The jurisdiction of the mayor of Michigan City seems to be unlimited.

We have the satisfaction of hearing from several sources that Dr. Bull's Cough Syrup is all it claims to be—a genuinely good preparation.

Publ. Molly Stark, Toulon, Ill.

"Oh! it is excellent to have a giant's strength" and walk the earth free and happy again was what the man said when he had cured his ten-year rheumatism with a bottle of Salvation Oil. 25 cents.

WORTHLESS DEATH STATISTICS.

Failure of Health Boards to Make Careful Reports.

The state board of health has been endeavoring to get an approximate estimate of the Indiana death rate by collecting statistics from the cities and towns in the state which require burial permits. The reports received show the number of deaths to each 1,000 inhabitants to be as follows: Cannelton, 18.5; Columbus, 12.8; Evansville, 14.7; Franklin, 10.7; Indianapolis, 17; Laporte, 9.6; Michigan City, 14.4; New Albany, 7.6; Richmond, 12.6; South Bend, 3.8; Tell City, 11.1; Terre Haute, 8.5; Valparaiso, 9.1.

If these figures were correct, they would go to establish the fact that the most healthful spots of ground upon the surface of the globe are in Indiana, and that the most superlatively healthful of them all is that whereon South Bend stands. The board regards the figures as comparatively worthless, as they are in many instances obviously erroneous. The errors arise from a failure to record all the deaths or an over-estimate of population.

Resolutions of Respect.

The faculty of the Fort Wayne College of Medicine yesterday adopted these resolutions of respect to Dr J. S. Gregg:

WHEREAS, It has pleased Almighty God to terminate by death the long and painful illness of our late colleague, Dr. James S. Gregg, emeritus professor of surgery,—

Resolved, 1. That we, the members of the faculty of the Fort Wayne College of Medicine, hereby express our deep sorrow at the loss of a colleague so esteemed and efficient, and a fellow practitioner, who was an ornament to the medical profession.

2. That we extend to the family our sincere sympathy in this their greatest hour of affliction.

3. That we adjourn the college and attend the funeral services as a token of our respect.

4. That copies of these resolutions be sent to the doctor's family and to prominent medical journals and the Fort Wayne papers.

W. P. WHERY, M. D.,
C. B. STEMEN, M. D., Secretary.
Dean.

Findlay Street Cars.

It is said that when the first street car line was built in Findlay, Ohio, the farmers tried to use them for the transportation of live stock and farm products, and that the managers were at last compelled to print and post up in the cars the following rules:

"Passengers must not bring live stock on the cars, except pigs, sheep, lambs, calves, geese and chickens in crates.

"Not more than ten bushels of vegetables allowed to each passenger.

"Pumpkins not taken unless passengers carry the same on their laps.

"For each telephone pole and bundle of fruit trees five cents extra will be charged.

"Household goods, such as furniture, bedding, stoves and kitchen utensils, will not be carried at all. We are no van company."

The narrator said that it took some time before the folks would observe these rules, and that almost every trip the conductor had to hold his car while he read the rules to some old farmer who had a calf he wanted to bring aboard.

Interested People.

Advertising a patent medicine in the peculiar way in which the proprietor of Kemp's Balsam for Coughs and Colds does, is indeed wonderful. He authorizes all druggists to give those who call for it a sample bottle free, that they may try it before purchasing. The large bottles are 50c and $1. We certainly would advise a trial. It may save you from consumption.

Rev. Dr. Lorimer has declined the call to a Boston church.

What is a cold in the head? Medical authorities say it is due to uneven clothing of the body, rapid cooling when in a perspiration, &c. The important point is, that a cold in the head is an inflammation of the lining membrane of the nose, which, when unchecked, is certain to produce a catarrhal condition—for catarrh is essentially a "cold," which nature is no longer able to "resolve" or throw off. Ely's Cream Balm has proved its superiority, and sufferers should resort to it before that common ailment becomes seated and ends in obstinate catarrh.

A fashionable drink in Paris is hot boiled milk, sugar and orange water at night.

Piles! Piles! Itching Piles.

SYMPTOMS—Moisture; intense itching and stinging; most at night; worse by scratching. If allowed to continue tumors form, which often bleed and ulcerate, becoming very sore. SWAYNE'S OINTMENT stops the itching and bleeding, heals ulceration, and in most cases removes the tumors. At druggists, or by mail, for 50 cents. Dr. Swayne & Son, Philadelphia.

Three pounds and a half is the combined weight of twins born in Topeka, Kan.

She Suffered for Twenty Years.

My wife has suffered for fifteen years from congestion and painful menstruation. After using three bottles of Bradfield's Female Regulator she is now able to do her house work and go where she pleases. J. W. DAVIS, Moravian Falls, N. C.

Write Bradfield Reg. Co., Atlanta, Ga., for particulars. Sold by all druggists.

TWO FORT WAYNE MEN.

Messrs. John Lillie and T. J. Nolton to Start a Gas Works in the West.

The Leader, of Port Townsend, Wash., has the following: "Mr. John Lillie came to this city several weeks ago from Fort Wayne, Ind., with a view to engaging in some business here. After carefully looking over the field he has decided to construct and operate a first-class gas works, and has associated with him Mr. T. J. Nolton, of the Nolton & Adams Hardware company. Both Mr. Lillie and Mr. Nolton represent a large capital and they propose to put about $50,000 into this industry. They will begin work within four months, and will have the works in operation inside of one year. They will furnish gas for $4 per 1,000 feet for the first five years. There is no doubt that Messrs. Lillie & Nolton mean business; they are full of energy and push, and are just the class of persons that is needed at the head of this or any other enterprise in this city."

Amusements.

At the present time every indication points to a crowded house Thursday evening, when "Mr. Barnes of New York" secures its initial production in this city.

"Mr. Barnes of New York" comes to this city from Indianapolis and goes to Dayton, Ohio.

The story of "Mr. Barnes of New York" is one of love, intrigue and adventure, centering around the fertile, but unused, material furnished by the universally known legend of the Corsican vendette. A more romantic spot for the centralization of a dramatic plot could hardly be chosen than Corsica. Mr. Gunter has wielded its word coloring with a free, bold hand, which has marked all his works. The piece as dramatized is said to be full of interest and picturesque incident, correct dramatic sequence and intensifies the proper intervals by climaxes well chosen and correctly arrived at. Burton H. Barnes, a slightly exaggerated picture of a dilettante New Yorker, with money, brains and a taste for adventure, is made the central figure of the play and his escapades, resulting from his native American assurance, form a succession of opportunities, which, taken advantage of, comprise the plot. The story is too well known to need repitition.

AN officer high in army circles suggests that as a solution of the Indian question the red man be enlisted in the regular army. He says that they make good soldiers but very poor farmers. The American army has found the former to be a serious fact, while the Interior Department has made almost an utter failure of converting them into farmers.

SHEET-IRON is rolled so thin at the Pittsburgh mills that 12,000 sheets are required to make a single inch in thickness. Light shines as readily through one of these sheets as it does through general tissue paper.

THE schoolma'ams of St. Paul not long ago were instructed to give occasional instruction in plain and fancy sewing to the girls under their charge, and the horrible fact came out that few if any of the teachers could do any kind of sewing whatever.

A SPORTSMAN entered an inn in England, laying his gun on a table outside. During his absence a man named Speakman picked it up, cocked it, sighted it, and then laid it down again. The owner took it up afterward without noticing that it had been cocked, and he and two others, including the man who had examined it, walked on. While they were getting over a fence the gun went off, killing the man who had cocked it.

Sich headache is readily cured by Hood's Sarsaparilla, which tones and regulates the digestion, and creates an appetite.

If you do not receive your SENTINEL regularly, please notify us immediately, either in person or by postal card, that we may remedy the fault.

A GRAVE QUESTION!

And What Came of Settling It!

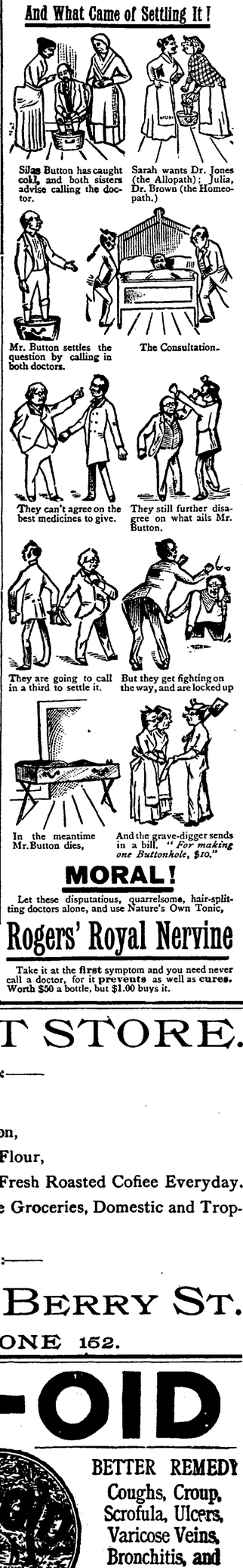

MORAL!

Let these disputatious, quarrelsome, hair-splitting doctors alone, and use Nature's Own Tonic,

Rogers' Royal Nervine

Take it at the first symptom and you need never call a doctor, for it **prevents** as well as **cures**. Worth $50 a bottle, but $1.00 buys it.

BOSTON T STORE.

Challenge Hams,
English Breakfast Bacon,
Silver Leaf Flour,
Fresh Roasted Coffee Everyday.

Full Line of Fancy and Staple Groceries, Domestic and Tropical fruits.

No. 20 W. BERRY ST.
TELEPHONE 152.

TAR-OID

NATURE HAS NO BETTER REMEDY
Than this New Compound of Tar for
Wounds, Burns, Coughs, Croup,
Sores, Piles, Scrofula, Ulcers,
Salt Rheum, Varicose Veins,
Eczema, and Bronchitis, and Consumption.

TRADE MARK
TAR-OID CO.,
Sole Props., Chicago, Ill., U. S. A.

TAR-OID must not be confounded with the cheap remedies which are prepared on the theory that *Skin Diseases* are caused by *impure blood*, which is not true. They have their cause in a want of *vital action* in the skin. TAR-OID restores this action, hence it cures every form of *Skin Disease*, also sores, burns, etc. It is soothing and wonderfully healing—gratifying results follow in every case. It is harmless and can be used with perfect safety by any one. It is superior to all other remedies. There is positively nothing else like it.

TAR-OID is a sure cure for piles. It never fails. We warrant a cure or refund the money. It gives immediate relief. It is *perfectly safe, yet powerful in its action.*

Send for our "Good Samaritan" free.

CHICAGO'S BEST PHYSICIANS INDORSE IT.

TAR-OID has no equal for Piles and Pruritis.
LEILA G. BEDELL, M. D.,
181 Dearborn av.

TAR-OID gives me fine results in Rectal and Rectal Troubles, Indolent Sores, and Enlarged Glands.
F. H. PRATT, M. D.,
57 Central Music Hall.

TAR-OID acts like a charm on Piles, Old Sores, etc.
J. R. McCULLOUGH, M. D.,
98 S. Halsted st.

TAR-OID has yielded excellent results in Croup, Bronchitis, and Consumption.
J. R. BOYNTON, M. D., R. 506, 70 State st.

TAR-OID has a most wonderful action on the skin and has given me fine results in Coughs and Consumption.
W. H. BURT, M. D.,
113 Dearborn st.

TAR-OID gives me perfect satisfaction in Cervical Troubles, Swellings, and Piles.
M. M. THOMPSON, 403 Oakley av.

TAR-OID CO., 73 Randolph Street, Chicago, Ill.
For Sale by Dreier Bros., Corner of Columbia and Calhoun.

LOOSE'S EXTRACT
RED
CLOVER BLOSSOM
THE GREAT Blood Purifier.
PURE AND EFFICACIOUS.

TRADE MARK
IT CURES
Cancers, Humors, Sores, Ulcers, Swellings, Tumors, Abscesses, Blood Poisoning, Salt Rheum, Catarrh, Erysipelas, Rheumatism, and all Blood and Skin Diseases.
PRICE, $1 per Pint Bottle, or 6 Bottles for $5. 1 lb. can Solid Extract $2.50.
J. M. LOOSE RED CLOVER CO.,
Detroit, Mich.
For sale by Dreier Bros.,

JAMES MADDEN,
PLUMBER,
Steam and Gas Fitter,
101 Calhoun Street,
Next door to Y. M. C. A.,
FORT WAYNE, - - - INDIANA

PAUL E. WOLF.
Steam Carpet Beating.
Carpets taken up, Cleaned and Relaid.
Upholstered Furniture and Mattresses of All Kinds Repaired and Remodeled.
All Work Warranted and Charges Reasonable.
PAUL E. WOLF,
No. 33 AND 35 CLINTON STREET.

WAU-KEE'S LAUNDRY,
No. 8 W. Wayne St

Shirts	10
Collars	2
Cuffs, per pair	4
Drawers	8
Undershirts	7
Night shirts	8
Socks, per pair	5
Handkerchiefs	2
Neckties	3

Big reduction from above prices for Starching and Ironing only.

DR. T. J. DILLS,
NO. 40 WEST BERRY STREET,
DISEASES OF THE EYE AND EAR.
Office hours: 9 to 12 a. m. and 1:30 to 4 p. m

J. S. McCURDY,
D·E·N·T·I·S·T
OFFICE—Room 15, over First National Bank. tues&sat6m

The Oldest Firm and Most Reliable in the City,
Wing & Mahurin,
ARCHITECTS!
Rooms 41 and 42, Pixley & Long Block.

J. C. PELTIER,
Undertaker & Embalmer
17 WEST WAYNE ST.,
Telephone No. 174 - - - Fort Wayne, Ind

BROU'S INJECTION
An Infallible Remedy for the Cure of all Contagious Diseases of the Urinary organs; guaranteed not to produce Stricture; no sickening doses; and no inconvenience or loss of time. Recommended by physicians and sold by druggists everywhere. J. Ferré, (successor to Brou), Pharmacien, Paris.

TO WEAK MEN
Suffering from the effects of youthful errors, early decay, wasting weakness, lost manhood, etc., I will send a valuable treatise (sealed) containing full particulars for home cure, **FREE** of charge. A splendid medical work; should be read by every man who is nervous and debilitated. Address,
Prof. F. C. FOWLER, Moodus, Conn.

THE HOTEL EASTMAN,
HOT SPRINGS, ARK.,
The largest and finest **RESORT HOTEL** in America, with the finest Bath Houses in the world connected, will open (under management of O. G. Barron, of White Mountain Hotels) for season of 1890, January 15th. Tickets should be bought via St. Louis and Iron Mountain and Southern, R. R. Janist-d&w-1m

S. BREIDENSTEIN.
Real Estate & Loans
26 Court Street.
Watch his bulletin for some special bargain

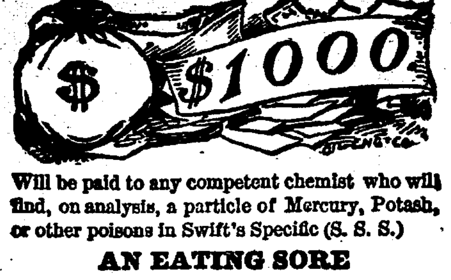

Will be paid to any competent chemist who will find, on analysis, a particle of Mercury, Potash, or other poisons in Swift's Specific (S. S. S.)

AN EATING SORE

Henderson, Tex., Aug. 23, 1889.—"For eighteen months I had an eating sore on my tongue. I was treated by the best local physicians, but obtained no relief, the sore gradually growing worse. I concluded finally to try S. S. S., and was entirely cured after using a few bottles. You have my cheerful permission to publish the above statement for the benefit of those similarly afflicted." C. B. McLemore, Henderson, Tex.

Treatise on Blood and Skin Diseases mailed free.

THE SWIFT SPECIFIC CO., Atlanta, Ga.

TRADE S.S.S. MARK

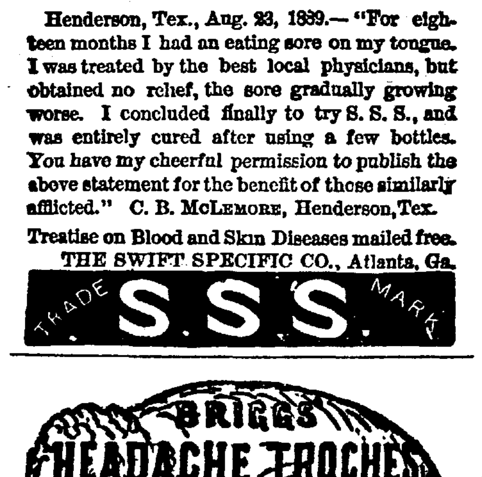

DIETER'S CROWN

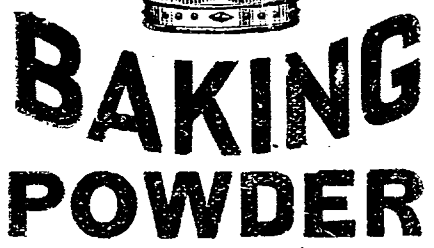

BAKING POWDER

Recommended by the highest medical and chemical authorities, who testify to its absolute purity, wholesomeness and wonderful strength. Every can guaranteed to do the work of any other baking powder costing twice as much. Every can guaranteed to give satisfaction, or purchase money refunded.

1 lb. Can, 20c.; ½ lb., 10c.; ¼ lb., 5c.

If your dealer does not keep Crown, do not let him persuade you to buy some other he claims to be just as good, but ask him to oblige you by getting

DIETER'S CROWN BAKING POWDER.

ELY'S

CREAM BALM

CATARRH

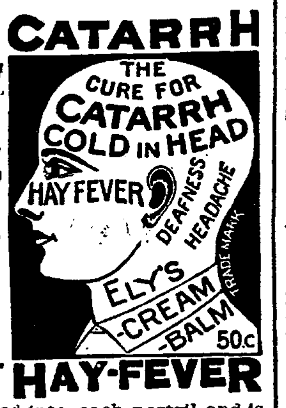

HAY-FEVER

Cleanses the Nasal Passages.

Allays Pain and Inflammation,

Heals the Sores.

Restores the Senses of Taste and Smell.

TRY The CURE.

A particle is applied into each nostril and is agreeable. Price 50 cents at druggists; by mail, registered 60 cents. dec2-eodly
ELY BROTHERS, 56 Warren St., New York.

READ THIS LETTER.

"For years I have been afflicted with bad Digestion, Constipation and Piles. I have tried all the medicines I could get hold of, but all in vain. Even my physicians could not relieve my costiveness. In the meantime I struggled under great pain. Life was a burden. Two weeks ago I saw the Chicago "Times," and my eye fell on an advertisement of Tutt's Pills. I decided to try them. They have worked wonderfully. They keep me regular, don't make me sick, give me an appetite and are curing my piles. I am strong and can walk any distance. If I had had these pills five years ago they would have saved me $10,000; but they have saved my life. Let the afflicted everywhere know their value, which is beyond expression."

THERALD LUND, Springfield, O.

Tutt's Liver Pills

ASSIMILATE THE FOOD.

THE NEWSPAPER UNION

55 and 57 East Columbia Street.

Retail at Wholesale prices, the Best Grades of

LEGAL CAP! FOOLS CAP!

COMMERCIAL NOTE!

ENVELOPES!

If there is any particular kind, size or color of Envelopes you want made, they are manufacturers' agents, and can fill any order they may be favored with.

They carry in stock Crane's Caligraph Linen, for use on type-writers, and can rule your paper in any style you may wish.

They do no Job Work; but have every facility for Newspaper or Magazine Printing.

The largest and most complete line of Calling Cards, Ball Programmes and Wedding Stationary ever shown in this city, can be found at their stores. 17-1mo

P. E. COX,

PRACTICAL

Sanitary Plumber,

Has opened a shop at

No. 29 West Main Street.

ALL WORK GUARANTEED AT

Reasonable Prices

H. C. SITES, DENTIST, NILL'S BLOCK
82 Calhoun st., Fort Wayne, Ind,

I still occupy same rooms occupied 14 years ago.

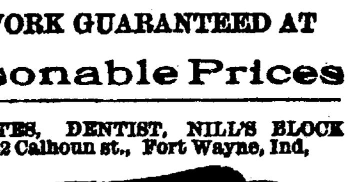

Ask for Baker's Famous Headache Specific. It never fails to give relief. Sold and guaranteed by Thieme & Gross.

THE VERY FIRST ENGINE.

The Man Who Set Up and Ran the Earliest Locomotive in America --Busy Center Flashes.

Horatio Allen, the well-known civil engineer, under whose direction the first locomotive brought to America was built and ran, died at his home in Montrose, N. J., recently, says the New York Tribune. He entered at Columbia college in 1821, and was graduated near the head of his class in 1823, taking especially high rank in physics.

In September, 1825, the first successful locomotive was put in operation on the Stockton and Darlington railroad, in England, by George Stephenson. The news of its success reached this country early in 1826, and so greatly interested Mr. Allen that he decided to go to Europe and study the new motive power. He received an appointment from the Delaware and Hudson company as contracting agent to purchase in England the railroad iron required to build ten miles of road from the company's mines, in the Lackawanna valley, to the Lackawaxen, a tributary of the Delaware, and also authority to purchase three locomotives for the new railroad, to be built on plans to be decided on by him.

Mr. Allen on arriving at Liverpool made the acquaintance of George Stephenson, with whom he consulted in the carrying out of his plans. Two of the locomotives were ordered from Mr. Stephenson and one from Foster, Rastrick & Company, of Stourbridge. It was the latter—the Stourbridge Lion—that was the first locomotive ever run in New York in the winter of 1828-29, set up and tested while suspended in the air, and it was not until August, 1829, that they were taken to the road for which they were built. This road terminated at Honesdale, Pa., and ran about 600 yards in a straight line, then crossing the Lackawaxen creek by a sharp curve of 750 yards radius. When the Stourbridge Lion was swung in the air preparatory to being placed on the track it was discovered for the first time that the axles had an unyielding parallel position, and that there was no truck with kingbolt that would permit of the engine accommodating itself to the curve of the road. Further, the road had been built of green timber in long lengths and the timbers had warped considerably in places. Nevertheless Mr. Allen was confident that all would be well. He tried in vain, however, to get an engineer to run the locomotive, and no official of the road would risk his life in the apparently foolhardy enterprise. Mr. Allen then acted as engineer himself, and ran the locomotive three miles down the track and returned in safety.

THE DAY'S NEWS.

Supt. C. S. Hilton, of the Jenney works, has recovered from his illness.

H. Hislop, of the foundry department of the Jenney works, is on the sick list.

M. Johnson, of the electric light works, has returned to work after an illness.

A. Cramer, formerly of the east yard car shops, has taken a position at the Bass foundry.

The linemen at the electric light works are working at the feeble minded school building.

Isaac Turner, of the drawing-room of the Jenney, has invented a relief valve for all slide valves.

Frank Hough is acting as shipping clerk at the electric light works during the illness of Harry Templar.

J. N. Stine, of the Grand Rapids and Indiana wreck gang, has returned to work after a few days' illness.

The Grand Rapids and Indiana wreck gang was yesterday called to Geneva, where there was a freight wreck.

Louis Boyce has resigned his position at the Jenney works. He goes to Muncie to accept a more lucrative position.

O. K. Johnson has resigned his position at the Jenney works and will go to Cleveland to make that his future home.

W. H. Baldwin, who has represented the Vanderbilt lines on the Pacific coast for the last eighteen months, has resigned and will not return to San Francisco.

The Central Iron and Steel company, of Brazil, Ind., has commenced the manufacture of railroad spikes, and has a capacity to turn out three hundred kegs, of two hundred pounds each, daily.

The two steel-rail mills at Pittsuurg have already contracted for over 100,000 tons of rails each, to delivered as fast as they can be furnished. The Edgar-Thomson mill is now turning out 1,000 tons of rails daily.

Charles Houser, for the last few years assistant baggagemaster at the Wabash depot, has resigned to accept a position as fireman on the road. Charley has abilities that will win him promotion and it will not be long ere he has charge of a locomotive.

On account of the death of Mr. F. W. Withersbee, the Toledo division of the Order of Railway Conductors will postpone their dance, which was announced for next Friday. Mr. Witherbee was a member of this order, having been elected chief conductor at their last regular meeting.

Fred Hollenbeck has taken the position of assistant baggagemaster at the Wabash depot, made vacant by the resignation of Charles Houser. Mr. Hollenbeck, formerly held the position for a number of years and will give the company good service.

A number of locomotive engineers on the Central road of New Jersey, who were removed and given positions as firemen and yardmen, a few weeks ago, on account of color-blindness, have recently asked, through a grievance committee, that they be restored, but the superintendent refused the request.

A serious collision of trains on the Wabash railroad was narrowly averted Sunday evening near Wabash. The conductor of an east-bound freight neglected to take the siding for a west-bound freight as instructed, but attempted to make Lagro, a mile east of the city. While rounding a curve at a high rate of speed, the engineer observed the west-bound train approaching rapidly. By great effort the locomotives were brought to a stand, with their pilots touching each other.

"QUONG HE FAT CHOW."

Meaning in English, Happy New Year for the Chinese.

The Chinese laundries were not running yesterday.

It was the Celestial's holiday. At 12 o'clock Sunday night the Chinese New Year 4238, "of Pang Koo Wong, the Creator of the World" was ushered in and yesterday the laundrymen laid aside their flat irons and passed among themselves cards bearing the words "Quong He Fat Chow," which in English reads "Happy New Years."

It is the only holiday of the year that the Chinese observe with regularity. The celebration of the event began Sunday, when preparations to welcome the new year were made.

After the dinners came the annual bath, which is supposed, like the waters of the river Jordan, to wash away sins. The sins are left on the top of the water, and the Celestials start in "square with the world." All these preliminaries having been attended to, those of the Chinamen who have not embraced christianity knelt before the household joss and said New Year's prayers. After midnight there were games and various amusements, and early yesterday calling began.

Every Chinaman feels it his duty to call on every other Chinaman in the city and dressed in their best suits of clothes they were seen making the rounds yesterday. Every Chinaman wishes every other one that he may soon have made money enough to return to the native country. The festivities here are marred some on account of the absence of Chinese women, who take a prominent part in the celebration in larger cities.

The few Fort Wayne Chinamen who have embraced Christianity, look upon the celebration with interest, but they do not take an active part in the festivities. They gave a New Year's reception last evening, at one of the Calhoun street laundries.

"We Point With Pride"

To the "Good name at home," won by Hood's Sarsaparilla. In Lowell, Mass., where it is prepared, there is more of Hood's Sarsaparilla sold than of all other medicines, and it has given the best of satisfaction since its introduction ten years ago. This could not be if the medicine did not possess merit. If yon suffer from impure blood, try Hood's Sarsaparilla and realize its peculiar curative power.

To TALK about one's business in a mixed company is at complete variance with good taste, and those who do it make themselves disagreeable. They do so, as a rule, however, thoughtlessly. Better swear off and talk socially about anything else. Mosquitoes, yellow fever, rain, highway robbery or ballet dancers are better and more interesting subjects to discuss.

To-night and To-morrow Night,

And each day and night during this week you can get at all druggists Kemp's Balsam for the Throat and Lungs, acknowledged to be the most successful remedy ever sold for the cure of Coughs, Croup, Bronchitis, Whooping Cough, Asthma and Consumption. Get a bottle to-day and keep it always in the house, so you can check your cold at once. Price, 50c and $1. Sample bottles free.

The ameer of Afghanistan is introducing the telegraph in his dominions.

"How to Cure All Skin Diseases."

Simply apply "SWAYNE'S OINTMENT." No internal medicine required. Cures tetter, eczema, itch, all eruptions on the face, hands, nose, &c., leaving the skin clear, white and healthy. Its great healing and curative powers are possessed by no other remedy. Ask your druggist for SWAYNE'S OINTMENT.

Flamingo, begonia and sumach are three new and popular shades of red.

A Boon to Wives.

Having used "Mother's Friend" I would not be without it. It is a boon to wives who know they must pass through the painful ordeal of childbirth. MRS. C. MELBURNE, Iowa. Write The Bradfield Regulator Co., Atlanta, Ga., for further particulars. Sold by all druggists.

IT is said that the first thing that the new Government of Brazil did was to send a telegram to the Rothschilds asking for their continued financial support, and the reply received was favorable and undoubtedly did much toward solidifying the new Government.

THERE are sometimes curious paradoxes even in law. A Kentucky child who killed his baby brother was too young to convict his father by his testimony and yet was old enough to be condemned to life-long imprisonment. The law regarded him as a moral agent and not a moral agent at one and the same time, and it would be curious to know what he really was.

THE steamer City of Paris, of the Inman Line, plying between New York and Liverpool, is of 10,500 tons burden, 18,000 horse power, and has maintained a mean speed of 23.73 miles per hour throughout the voyage of about 3,000 miles. She has fifty-four furnaces, and her boiler tubes exceed thirteen miles in aggregate length.

HENRY M. STANLEY is now almost 50 years old. He was born in Wales and his name was originally John Rowlands. It was changed on his being adopted by a New Orleans merchant, who found him, at the age of 15, a cabin boy in a sailing vessel, and took a fancy to him.

AT the recent fire in Boston one firm was entirely cleaned out, not even a penholder left, and added to this the papers in their safe were also destroyed. Since the great Boston fire many firms have a duplicate of their monthly trial balance kept at the residence of some member of the firm.

"THE only way to do a thing is to *do it*," cried strong-hearted old Horace Greeley, who never wavered on the brink of a decision. To intend doing bravely or acting right is noble, but to *do* it—that is a gift of the gods.

THE bastinado is still in use in Hungary to make refractory peasants testify about accomplices or as to their own misdeeds, and the Hungarian press has recently engaged in a campaign against this relic of barbarism.

MISS DE FOY has recently beaten any record ever made in parachute descent. She was in the air about ten minutes, and the aneroid registered 14,000 feet before she commenced her descent.

CHOP FEED

And All Kinds of Feed Very Cheap

—AT THE—

Mayflower Mills,

20 W. COLUMBIA ST.

TELEPHONE NO. 63

Health is Wealth!

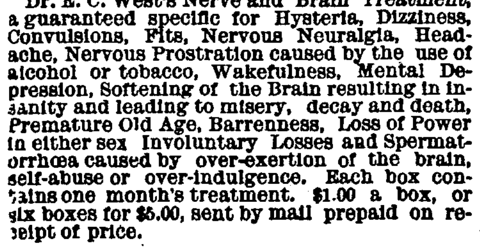

Dr. E. C. West's Nerve and Brain Treatment, a guaranteed specific for Hysteria, Dizziness, Convulsions, Fits, Nervous Neuralgia, Headache, Nervous Prostration caused by the use of alcohol or tobacco, Wakefulness, Mental Depression, Softening of the Brain resulting in insanity and leading to misery, decay and death, Premature Old Age, Barrenness, Loss of Power in either sex Involuntary Losses and Spermatorrhœa caused by over-exertion of the brain, self-abuse or over-indulgence. Each box contains one month's treatment. $1.00 a box, or six boxes for $5.00, sent by mail prepaid on receipt of price.

WE GUARANTEE SIX BOXES

To cure any case. With each order received by us for six boxes, accompanied with $5.00, we will send the purchaser our written guarantee to refund the money if the treatment does not effect a cure. Guarantees issued only by Thieme & Gross, Druggists, Sole Agents, 94 Calhoun street, corner of Wayne, Fort Wayne, Ind.

Paris Exposition 1889:

3 GRAND PRIZES---5 GOLD MEDALS.

MENIER CHOCOLATE

ABSOLUTELY PURE!

VANILLA (SANTE) QUALITY.

ASK FOR YELLOW WRAPPER, 40c. A LB.

FOR SALE EVERYWHERE.

BRANCH HOUSE, UNION SQUARE, N. Y.

When Baby was sick, we gave her Castoria,
When she was a Child, she cried for Castoria,
When she became Miss, she clung to Castoria,
When she had Children, she gave them Castoria.

CASTORIA

for Infants and Children.

"Castoria is so well adapted to children that I recommend it as superior to any prescription known to me." H. A. ARCHER, M. D., 111 So. Oxford St., Brooklyn, N. Y.

Castoria cures Colic, Constipation, Sour Stomach, Diarrhœa, Eructation, Kills Worms, gives sleep, and promotes digestion, Without injurious medication.

THE CENTAUR COMPANY, 77 Murray Street, N. Y.

FRUIT HOUSE PRICES FOR 1890.

This year opens favorable for the people, so far as the Sugar Market is concerned. Last season the great sugar trust had their grip on the market and made it ruinous to the purchaser—so much so that Sugars were advanced in 60 days at least 50 per cent. This is now over—the Sugar Trust is broken and Sugars have declined to a point lower than they ever were—the last reduction is 1 cent per lb.

We now offer Best Extra C., 5c. Best Standard A., 6½c.
Powdered and Crushed, 7c. Granulated and Cut Loaf, 7c.

COFFEE, COFFEE—Rio, Java and Roasted Coffee.

There has been little change in the Coffee Market the last three months. It is too high yet. The clique has control of the market and keeps prices up. We still sell our best Rio at 20c. lb. This we are enabled to de in consequence of our large purchases and selling direct to our customers—in this way saving the profit of the jobber and wholesale merchant.

Best Rio Coffee, 20c. lb. Choice Old Govt. Jave, 27c lb.
Best Roasted Rio, 23c. lb. Sampson Brand in lb. Packages, 24c.
Sersey Coffee in lb. Packages, 24c. Durham Coffee in Packages, 24c.
Levering's Coffee, 24c. lb.

TEAS, TEAS—Young Hyson, Oolong and Japan.

The high price of Coffee has induced a great many to try Tea—and when it is considered that a pound of Tea can be had for the price of a pound of Coffee and that it will go twice as far, it is not to be wondered at that there is a great increase in our Tea Trade. The truth is we sell double the quantity we used to a few years ago. Our motto is selling large quantities at a small profit, for we purchase direct of the Importers and then in selling direct to our customers we save three profits—the speculator, jobber and the wholesale dealer. We sell a good, rich drawing Tea at 20c. lb., and one grade as low as 10c. lb.

Young Hyson Tea, 20c., 30c.; best, 50c. lb.
Oolong Tea, 30c.; best, 50c. lb.
Imperial Tea, 20c; good, 30c; best, 50c lb.
Gunpowder Tea, good, 30c. best, 50c lb.
Japan Uncolored, good, 30c; best, 50c lb.

CANDIES REDUCED 2c. POUND.

This is owing to the decline on Sugar, which has necessarily affected Candy.

Pure Stick Candy, 10c lb. French Mixed Candy, 10c. Chocolate Drops, 15e lb.
Fancy Bon Bons, 15c and 20c lb. Cinnamon Imperials, 15c lb.
English Walnuts, Brazil Nuts and Soft Shelled Almonds, 12½c and 15c quart.

CALIFORNIA CANNED FRUITS.

California Peaches, 25c can; Bartlet Pears, 25c can; Green Gages, 22c can; Egg Plums, 20c can; White Cherries, 28c can; California Apricots, 20c.

CALIFORNIA DRIED FRUITS.

California Dried Apricots, 20c lb. Peeled Peaches, 25c and 33c lb.
California Silver Prunes, 15c lb; Nectarines, 20c lb; Pitted Plums, 16c lb.

OILS—All Kinds Reduced 10c Gallon.

Machine Oil, Linseed Oil and Lard Oil—Choice Yellow Machine Oil, 20c and 30c gallon; Neats Foot Oil, 70c gallon; Fish Oil, 60c gallon; Lard Oil, 60c gallon; Linseed Oil, 75c gallon; Castor Oil, $1.75 gallon.

Maple Syrups, Golden Drips and New Orleans Molasses.

Extra Golden Drip, 40c gallon; New Orleans, 35c; best, 50c. Choice Maple Syrup, 80c gallon.

FISH FOR THE LENTEN SEASON.

White Fish, Trout, Mackerel and Labrador Herring; also, Codfish and Smoked Halibut. Family White Fish kits, 45c; No. 1 White Fish kits, 80c; Mackerel in kits, $1.00; best, $1.50 and $1.75. Codfish per lb. 8c; Herring, 1c each; Holland Herring, kegs 90c; Scotch Herring, kegs $1.15.

CIGARS, PLUG AND SMOKING TOBACCO.

PLUG TOBACCO—Horse Shoe, 45; J. T. or Big Chunk, 38c; Wild Flower, 40c. FINE CUT—25c; good, 50c; best, 75c. SMOKING—16c; choice, 20c; Durham Smoking, 45c. BOX CIGARS from 50c per box to 80c, $1.00 and $1.40 per box.

Yau will Save at least 20e on the Dollar by Purchasing at

FORT WAYNE FRUIT HOUSE.

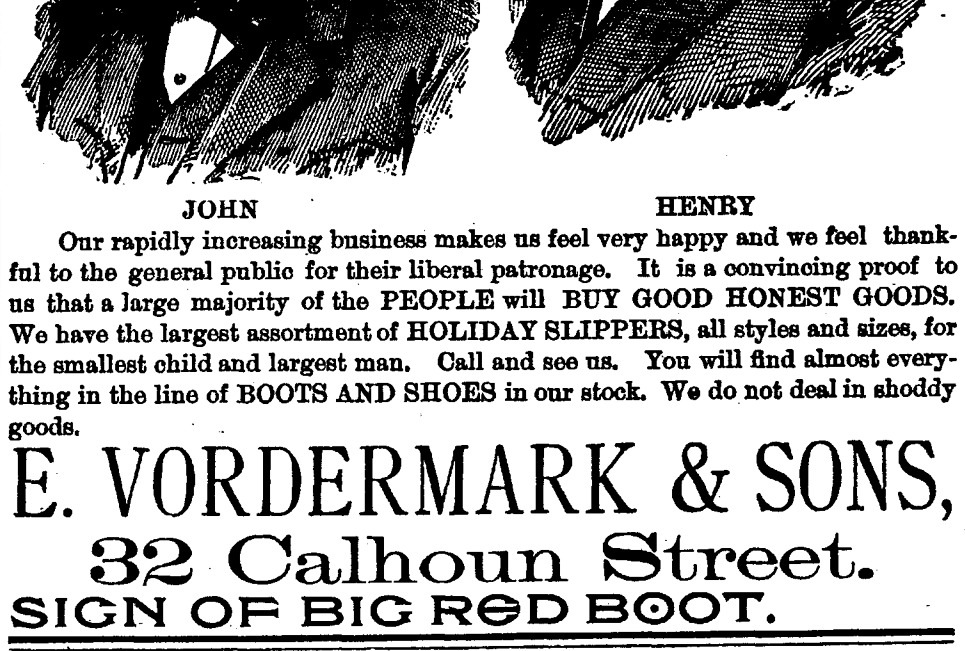

JOHN HENRY

Our rapidly increasing business makes us feel very happy and we feel thankful to the general public for their liberal patronage. It is a convincing proof to us that a large majority of the PEOPLE will BUY GOOD HONEST GOODS. We have the largest assortment of HOLIDAY SLIPPERS, all styles and sizes, for the smallest child and largest man. Call and see us. You will find almost everything in the line of BOOTS AND SHOES in our stock. We do not deal in shoddy goods.

E. VORDERMARK & SONS,

32 Calhoun Street.

SIGN OF BIG RED BOOT.

$500 Reward!

We will pay the above reward for any case of Liver Complaint, Dyspepsia, Sick Headache, Indigestion, Constipation or Costiveness we cannot cure with West's Vegetable Liver Pills, when the directions are strictly complied with. They are purely Vegetable, and never fail to give satisfaction. Sugar Coated. Large boxes, containing 30 Pills, 25 cents. For sale by all druggists. Beware of counterfeits and imitations. The genuine manufactured only by JOHN C. WEST & CO., "The Pill Makers," 862 W. Madison St., Chicago. Free trial package sent by mail, prepaid, on receipt of a 3 cent stamp. Sold by Theime & Gross, Druggists, 94 Calhoun street, corner of Wayne, Fort Wayne, Ind.

IN Salt Lake, Judge Anderson has denied the application of those Mormons who have taken endowment oath for admission to citizenship.

A. HATTERSLEY & SON.

PLUMBERS,

Steam and Gas Fitters,

48 East Main St.

FORT WAYNE, ... IND

Arrival and Departure of Trains.

From Pennsylvania Station.

Pennsylvania Lines.

Trains run by Central Time.

Leave and Arrive at Fort Wayne, by the Pittsburg, Fort Wayne & Chicago railway, as follows.

GOING EAST:	ARRIVE.	DEPART.
No. 20, Mail Express......	1 20 p m	1 40 p m
No. 8, d, East Line........	7 40 p m	8 00 p m
No. 2, d, Penn'a Limited..	8 53 p m	9 00 p m
No. 4, d, Atlantic Ex......	5 10 a m	5 20 a m
No. 58, Chicago Accom...	10 50 p m	.....
No. 62, Plymouth Accom.	8 55 a m	.....
No. 10, Crestline Accom..	.....	7 00 a m
No. 60, Chicago Express..	†1 55 a m	.....

GOING WEST:	ARRIVE.	DEPART.
No. 3, d, Pacific Express..	1 35 a m	1 45 a m
No. 5, d, Penn'a Limited..	5 38 a m	5 45 a m
No. 1, Fast Line..........	11 20 a m	11 40 a m
No. 9, d, Western Ex......	5 10 p m	5 15 p m
No. 11, Crestline Accom..	6 45 p m	.....
No. 61, Plymouth Accom.	.....	4 00 p m
No. 59, Chicago Accom....	.....	6 30 a m

†Daily except Monday; all other trains daily except Sunday.

NORTH DEPOT.
[MUNCIE ROUTE]

FT. WAYNE, CINCINNATI & LOUISVILLE AND WHITE WATER RAILROADS.

The direct line to and from Cincinnati, Louisville, Indianapolis and Fort Wayne.

Through car service between Fort Wayne and Indianapolis. Solid trains between Fort Wayne and Cincinnati.

Central Standard Time.

TIME CARD. Dec. 1, 1889.	No. 5. Daily.	No. 1. Ex-S'dy.	No. 3. Daily.
Fort Wayne..lv	6:00 a. m.	10:25 a. m.	6:05 p. m.
Indianapolis.ar	10:30 a. m.	3:50 p. m.	10:50 p. m.
Cincinnati...ar	—	5:30 p. m.	—
Louisville....ar	—	7:00 p. m.	—
RETURNING:	Daily.	Ex-S'dy.	Daily.
Louisville....lv	—	7:30 a. m.	—
Cincinnati....lv	—	7:59 a. m.	—
Indianapolis.lv	7:00 a. m.	11:10 a. m.	3:05 p. m.
Fort Wayne.ar	11:35 a. m.	3:45 p. m.	7:40 p. m.

ONE FARE FOR ROUND TRIP

Between all stations from Fort Wayne to Muncie on Sundays. Two Sunday trains each way. Trains leave from North Side depot. Rates to Cincinnati and points South less than via. any other line.

WABASH RAILWAY.
MARCH 31, 1889.

GOING WEST.	Depar
Pacific Express, daily	5 00 a. m.
Kansas City ex, daily ex'pt Sunday	1 45 p. m.
Vestibule Limited and Mail........	8 17 p. m.
Lafayette accom	3 30 p. m.

GOING EAST.	Depart
Vestibule imited daily..............	5 05 a m
Cannon Ba except Sunday.......	1 39
Limited Expr daily	6 25
Lafayette accon. rrives 11 a m.	

INDIANA LIS TIME CARD.

Lv Ft Wayne	Ar Indianapolis
5 00 a m........................	10 30 a m
1 45 p m........................	6 20 p m
Lv Indianapolis	**Ar Ft Wayne**
7 15 a m........................	1 20 p m
1 10 p m........................	6 10 p m
7 00 p m........................	5 00 a m

Through Buffalo Palace sleeping cars and new free chair cars on the Pacific and Limited express. Free chair cars, dining car and New York and Boston sleeping car on Vestibule Limited express.

Kansas City express and Cannon Ball has new reclining chair cars for Kansas City free.

GRAND RAPIDS & INDIANA R. R.
Time Table for Fort Wayne, in Effect Nov. 10, '89
GOING NORTH.

*For Grand Rapids and North.........Lv 3 50 a m
" " " " .... " 8 05 a m
For Grand Rapids........................ " 2 40 p m
From Richmond...........................Ar 6 10 p m

GOING SOUTH.

For Richmond and Cincinnati...... Lv 5 45 a m
" " ...... " 1 00 p m
* " " ...... " 12 10 a m
From Grand Rapids................... Ar 6 30 p m

*Daily between Cin. and Grand Rapids.
All other trains daily except Sunday.

Headquarters for Harness.

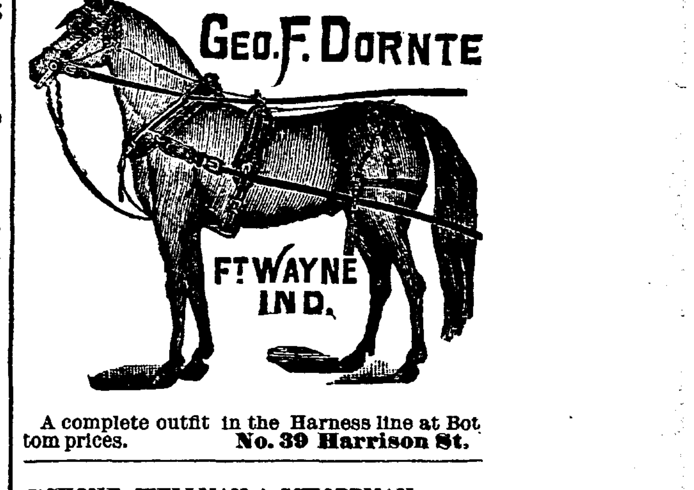

A complete outfit in the Harness line at Bottom prices. **No. 39 Harrison St.**

SCHONE, WELLMAN & SCHOPPMAN,

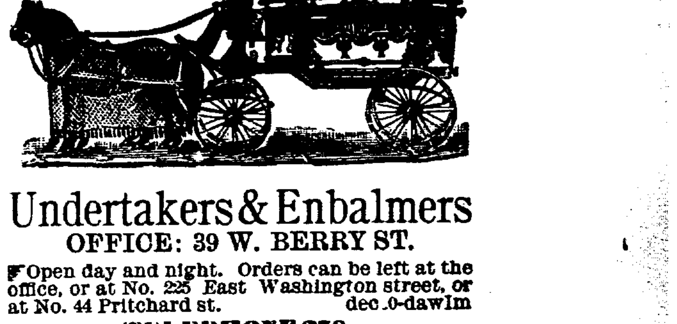

Undertakers & Enbalmers

OFFICE: 39 W. BERRY ST.

Open day and night. Orders can be left at the office, or at No. 225 East Washington street, or at No. 44 Pritchard st. dec.0-dawlm

TELEPHONE 278.

WATER WORKS.

Bath Tubs, Pumps, Rubber Hose, etc.

—AT—

C. W. BRUNS & CO.,

PLUMBERS,

166 Calhoun Street,

Opposite the Cathedral. Fort Wayne, Ind

SPECIAL ATTENTION

GIVEN TO

Natural Gas Fittings.

WEAK MEN MADE STRONG

FREE TO ALL MEN.

Sealed Treatise explaining absolute and perfect CURE without stomach drugging, for Lost Manhood, Nervous Debility, Lack of Vigor and Development, Premature Decline, Functional Disorder, Kidney and Bladder Diseases, etc.

THE MARSTON CO., 19 Park Place, New York, N. Y.

Cook's Cotton Root COMPOUND

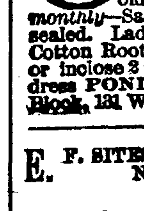

Composed of Cotton Root, Tansy and Pennyroyal—a recent discovery by an old physician. *Is successfully used monthly*—Safe, Effectual. Price $1, by mail, sealed. Ladies, ask your druggist for Cook's Cotton Root Compound and take no substitute, or inclose 2 stamps for sealed particulars. Address POND LILY COMPANY, No. 3 Fisher Block, 131 Woodward ave., Detroit, Mich.

E. F. SITES, DENTIST,
No. 74 Calhoun St., Fort Wayne, Ind

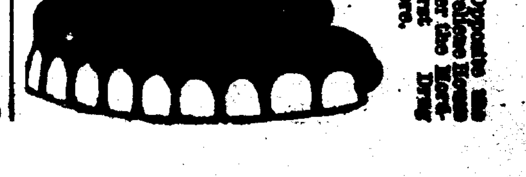

FEBRUARY FIRST

We enter upon the thirty-first year of our business in this city. In appreciation of the great patronage bestowed upon us, we

PROPOSE A BENEFIT TO OUR PATRONS.

From Wednesday Morning until January 30th, the day before we Invoice, we shall sell

EVERY ❋ ARTICLE In the Entire Store AT ❋ ACTUAL ❋ COST.

It Will Include Everything!

Carpets Included.

This sale has been under consideration for some time. No goods sold at cost during this sale will be charged and no goods will be laid away, partly paid, for any one.

NOW

For a Nine Days

GALA-DAY

One to be remembered. (ROOT'S do as they say.)

Every Article in Our Store at

PRIME COST.

ROOT & COMPANY.

AMUSEMENTS.

MASONIC TEMPLE.

THURSDAY, JAN. 23rd.

At an Extraordinary Expense, Manager Simonson Presents the Original

Broadway Theatre Co.,

(From the Broadway Theatre, New York City.)

In the Greatest of all Plays,

Mr. Barnes of New York.

A Company of Unusual Excellence.

EMILY RIGL, EMMA FIELD, EFFIE GEMMON, ANNA BLANCKE, LAMA PALMER, MRS. C. S. WETSERN, ROBERT HILLIARD, SHERIDAN BLOCK, BEN HENDRICKS, HORACE LEWIS, J. H. WASHBURN, W. F. HENLEY,

And Many Others.

The Original Scenery and Accessories.

Seats can now be secured. Prices, 25c, 50c, 75c and $1.00.

A. F. GESSLER,

DEALER IN ALL KINDS OF

FRESH, SALT —AND— SMOKED - MEATS,

60 East Main Street.

He has just placed new machinery in his establishment and is now prepared to make the finest Sausages in the market. Dressed Poultry and Home-made Lard for sale. 24-1yr.

NEW YORK HAIR BAZAAR

Will Remove to 170 Calhoun Street, February 1.

NOTICE OF SALE OF REAL ESTATE.

Notice is hereby given, that Sybilla Powars, administratrix, with the will annexed, of the estate of Eliza R. Lehman, deceased, will offer at public auction, to the highest bidder, on Thursday, the 13th day of February, 1890, between the hours of 2 and 4 o'clock p. m. of said day, at the west door of the court house, in the city of Fort Wayne, Indiana, the undivided one-fourth (¼) interest in the following described real estate in Allen county, and state of Indiana, to-wit: The middle twenty (20) feet of lot numbered thirty-six (36), in the Original Plat to the town (now city) of Fort Wayne, Indiana.

Terms of Sale, to-wit: Cash in hand.

SYBILLA POWARS, Administratrix.

Charles W. Kuhne, attorney. 14-4t-tues

EDISON is reported as saying that the world will soon be "one vast ear." Perhaps this is the scientific method of calling the world an ass.

PRICES MARKED DOWN!

Men's $1 Buckled Arctics,		75c.
Men's Wool boots,		75c.
Men's Wool boot overs,		75c.
Ladies' Fleece lined rubbers		35c.
Ladies' Felt shoes,		60c.
Ladies' Felt Shoes,		75c.

All Winter Goods Marked Down to Less Than Cost.

Redlick Bros.

Fort Wayne Sentinel.

TUESDAY, JAN. 21, 1890.

LOCAL NEWS.

The Bon Ami's meet to-night.

Mrs. James Summers is dangerously ill.

Mrs. Chas. F. Muhler continues very seriously ill.

The M. O. S. club will have a reception next Friday.

Mr. John Archer, of Bloomingdale, is down with influenza.

The family of Engineer Michael Kirby is confined to the bed by illness.

Fort Wayne lodge No. 116, K. of P., will hold a regular meeting to-night.

Mr. Jake Siebold, of the Keller Medicine company, is slowly recovering from the grippe.

Mr. A. H. Husten, of the Star Union line, will return from Columbus with his family to-night.

The Mestayer-Vaughn "Tourists" left for Lima, Ohio. They will shortly go to the Pacific coast.

Councilman George W. Ely has been down with the la grippe for more than a week. He is some better.

Several members of H. O. Crosby's family, on South Calhoun street, are down with Russian influenza.

The venerable father of ex-County Commissioner Frank Gladieux is reported as being at the point of death.

The Nonpareil club will be entertained this evening by Miss Lizzie Meyers, of 76 West Washington street.

The Huntertown Dramatic society presented the "Ticket of Leave" at the town hall Saturday evening and will repeat the attraction to-morrow night.

The stockholders of the Masonic Temple association will meet this evening at the Masonic Temple for the purpose of electing trustees to serve the ensuing year.

Father Edward Council, C. B. L., has installed officers. The list was given publicity in THE SENTINEL at the time of election. It is a flourishing young organization.

Mr. C. H. Dunfee, of this city, leaves to-day for Little Rock, Ark., and other western cities after spending a two week's vacation with his mother, at 58 West Berry street.

Jules Duff and David Futy were arraigned before the mayor this morning on the charge of assault and battery on Frederick Denlar, an old man. Futy was acquitted and Duff was fined $10 and costs.

The Ladies' Auxiliary of the City Y. M. C. A. will meet in the parlors Wednesday afternoon, January 22, at 3 o'clock, city time. Important business will be transacted. Also a report of the fair will be presented. It is important that there should be a full attendance.

Mr. A. Mitchell, of Norwich, Conn., and Mr. and Mrs. Jamieson, of Grand Rapids, are guests of the Wayne hotel. The visitors are friends of Mr. Henry Beadell and Mr. P. Omer Dozois, of the firm of Dozois, Beadell & Co., the well-known and progressive dry goods merchants.

Mr. Phillip Werstein, the popular young floor-walker of Root & Co., wishes it understood that he is the enthusiastic parent of a daughter and not a son, as the papers had it. THE SENTINEL was among the rest and it humbly makes amends to little Miss Werstein and her papa and mamma.

The directors of the Morton club met last night and decided to give another reception Thursday evening, Jan. 30. The committee on entertainment is C. W. Orr, W. J. Vesey and Dr. A. J. Laubach. Messrs. W. S. Bash, G. G. Detzer, A. C. Keel, A. D. Cressler, H. W. Ninde, John F. Dougall, I. N. Taylor, Gottlieb Haller and B. F. Harper will do the reception honors.

Mrs. Rudy C. Reinewald is quite seriously ill.

The final report of the John Hiser ditch has been filed.

The museum at the corner of Calhoun and Lewis street has flown.

The Excelsior club hop will come off to-morrow evening at Standard hall.

Home Lodge No. 342, F. and A. M., will confer the third degree this evening.

Misses Della Miller and Clara Pressingler, of Warsaw, are registered at the Aldine.

The funeral of the late Mrs. Hannah Callahan took place this morning from the Cathedral.

Mrs. Caroline Scheiman has filed her bond as executrix of the estate of the late Ernst Scheiman.

There will be a Baptist social at the home of Pastor S. A. Northrop and wife, on Clinton street, to-night.

Siemon & Bros.' workmen have completed an artistic job of decorating in the county recorder's office.

Miss Minnie Felsenthal, accompanied be her sister, Mrs. Victor Wolf, have returned to their home in Chicago.

The funeral of the late Anna Bopp, wife of George Bopp, of 26 Lavina street, took place this morning from the Cathedral.

Miss Mary Randall has been requested to organize a dancing class at Huntington. She may accede to the prayer of the sociables.

The funeral of John Auer, an old resident of Adams township, will take place from St. Mary's Catholic church to-morrow morning at 9 o'clock.

The Masonic Mutual Benefit society held its annual session at Indianapolis recently and Col. R. S. Robertson, of this city, was elected president.

The funeral of the late Frederick Bradtmueller will take place to-morrow afternoon from Emanuel Lutheran church, Rev. C. Gross officiating.

Mrs. Mary J. Bell, of Muncie, accidentally fell from a doorway, sustaining a compound fracture of the right hip. She is the mother of Hon. R. C. Bell.

Miss Carrie Weinstein, of Terre Haute, Ind., who has been the guest of Miss Carrie Heilbroner for the past two weeks, returned to her home yesterday.

Mr. John Mohr, jr., is convalescing after an uncomfortable touch of la grippe. One of his newspaper friends contributed toward making his unpleasant siege bearable.

It is estimated by a physician that there are 10,000 sick patients in the city, mostly victims of la grippe. Don't mention it. Another physician ventures half that number.

Mr. and Mrs. John Mangan returned to Toledo last evening, after having attended the obsequies of their late niece, Mary Mangan. They may induce Mr. Mangan to reside at Toledo.

The remains of the late Mrs. Mary Fry were taken over the Grand Rapids road to Churubusco to-day for interment near that place. Quite a large concourse of people attended the funeral.

The funeral of the late Mrs. Jane Badiac took place this morning from the St. Vincent's church, at Academie. The deceased being an old settler, the obsequies were largely attended.

To-morrow at 9 a. m. the bans of Henry Sommers and Miss Mary E. Maguire will be solemnized. Their contemplated wedding tour has been abandoned on account of Mrs. H. G. Wagner's sickness.

At the Christian church, corner of Jefferson and Griffith streets, the pastor will tell you of "Christ's Resurrection" to-night. These series of meetings are becoming decidedly interesting. Seekers after the truth are especially welcome. Come.

The Mestayer-Vaughn company in "The Tourists in a Pullman Car," presented an entertainment at the Temple last evening that was wholesome in mirth and otherwise. It is to be regretted that some of the good shows are not more liberally patronized.

To-night a captain will be chosen for the Rifles. The following candidates have been announced: Captain Swann, Major Weldon, Major George Ewing, Ed. White, Lieutenant W. H. Peltier, and Al. Lukens. Mr. Peltier being the only member of the company among the candidates, will in all probability be elected.

The county commissioners yesterday granted the petition of Wm. F. Abbott and others for the right-of-way for a street car line southeast of the city and to the C. L. Centlivre company to cross the St. Joe River bridge leading to the Institute for Feeble Minded youths. THE SENTINEL predicted that they could hardly do otherwise.

States Attorney Mitchell, on behalf of the state of Indiana, has brought suit against the Fidelity and Casualty Insurance company of New York to prohibit them from doing business in Indiana. The charge is made that the company has not complied with the laws. The complaint states that the capital stock does not exceed $275,000 and the securities do not exceed $200,000 while its risks and policies are not less than $60,000,000.

Dr. S. C. Metcalf was out to-day after an illness.

Deputy Sheriff Tom Mannix is down with the grippe.

The Bender ditch case is still up in the circuit court.

The county commissioners will be in special session to-morrow.

Passenger Agent Dick Thompson was out of the city to-day on business.

"Ford" Young, a Nickel Plate caller, is very seriously ill with la grippe.

Mrs. J. B. Kirkendall, of 49 East Main street, is down with la grippe.

The German Building and Loan association will meet to-morrow night.

The force in the Nickel Plate round house has been increased three men.

Adolph Futer, the barber, is out after seven days siege with Russian influenza.

Mr. A. J. Sherman, traveling passenger agent of the Union Pacific, is in the city.

Supt. John Wilkinson, of the county asylum, will go to Indianapolis this week.

Mr. Robert Waters, of the Newspaper Union, is confined to his home with la grippe.

The plumbing firm of Murray & Mosier has been dissolved, Mr. Mosier retiring.

Mr. Frank McNulta, the plumber, has taken a position with Mr. John Pressler.

Mr. Fred Roney has taken a position as collector for the Berghoff Brewing company.

The family of Deputy Trustee Randall is sick and he is prevented from being at the office.

Mr. and Mrs. F. R. Barrows are at Sturgis, Mich., to attend the funeral of Mr. Barrow's father.

W. D. Miller, foreman of the Nickel Plate roundhouse, is not suffering with the grippe as stated.

F. J. Bosler, of Indianapolis, and Thomas S. Merica, of Garrett, are registered at the Wayne.

Mr. Miller, book-keeper for Adams & Armstrong, has gone to Greenville, Ohio, his former home.

Officer O'Ryan was serving notices this morning for a special meeting of the council this evening.

Senator T. E. Howard has returned to South Bend. He attended the funeral of the late William Fleming.

The ladies' auxiliary of the city Y. M. C. A. will hold their regular meeting to-morrow afternoon, at 3 o'clock.

Mr. Harry Friend will be home from New York this week, where he has purchased a large stock of spring styles for the new store.

Mr. B. W. Skelton is at Chicago. He will engage in business in this city but is unprepared to make public his plans at present.

Mr. A. S. Work, of the executive force of the Nickel Plate, is quite ill. He suffers from a relapse, after having an attack of la grippe.

Chas. Houser, assistant depot baggeman of the Wabash, has resigned to accept a job of fireing on the road. Fred Hollenbeck succeeds him.

Miss Amelia Schoman, who has been visiting Miss Mollie Greensfelder, 95 Ewing street, returned to her home at Kendallville this afternoon.

A fire originated from a defective flue in the Nickel Plate pumping house this morning and the department promptly responded. The damage is light.

Mr. Owen Corcoran, who resumed his duties at Dreier Bros.' drug store yesterday, was obliged to return to his home to-day by reason of a relapse.

M. F. Anderson, superintendent of the Akron hardware company, of Akron, Ohio, is in the city, called here by the death of Dr. J. S. Gregg. Mr. Anderson is a brother of Mrs. Gregg.

It is hoped that a goodly number of the fair sex will witness the Y. M. C. A. gymnasium exhibition Thursday evening. The character of the work will be such that they can enjoy and not be alarmed by any risky and dangerous performances.

Wm. Westerman has been given a permit to build a one story frame house on lot 144, Hanna's addition, to cost $500; S. J. R. Peter, one half story frame house on lot 23, Archer's addition, to cost $600; A. Reifsnyder, a kitchen in Wilt's addition, to cost $150.

The Indianapolis News says locally: "Dr. J. S. Gregg, of Fort Wayne, who died at Dr. W. B. Fletcher's sanitarium last Friday, was a surgeon during the greater part of the civil war and afterward settled at Fort Wayne, where his success, especially in surgery, soon made him one of the leading physicians in the state."

There is talk organizing an Indiana state league of ball clubs, embracing the following cities: South Bend, Fort Wayne, Elkhart, Muncie, Anderson, Wabash, Bluffton, Lafayette, Crawfordsville, Logansport, Goshen and Richmond. Harry T. Smith, agent of the Pittsburg League team, is at the head of the movement. It is proposed to place the salary limit at $500 a month and a guarantee of $200 will be required from each club that it will play the season through.

Mr. D. C. Fisher is ill with la grippe.

John Wagoner, through his attorney S. M. Hench, enters suit for mechanic's lien.

Anthony A. Hoben and Louisa Vandewater, Andrew Michael Koehler and Anna Hodges have been licensed to wed.

The Bluffton Bugle says: "J. V. Highler, of Fort Wayne, was in the city to-day while enroute to Van Buren, Ind. Mrs. A. Ansley, of Grand Rapids; Jonathan A. and Miss Gertrude Ayres, of Fort Wayne, relatives of Miss Mary Ayres, whose funeral they came Thursday to attend, returned home to-day."

A number of the friends of Mr. Phil Richard, the popular foreman in White's wheel works last evening gave him a complete surprise, the occasion being his thirty-eighth birthday. The evening was a very enjoyable one to all present, cards and games of different kinds helping to pass away the time pleasantly. A supper was served.

SOLEMN RITES.

The Remains of Dr. J. S. Gregg Laid Away—Mrs. Graffe's Funeral.

The funeral of the late Dr. J. S. Gregg occurred this morning at 10:30 o'clock from the First Presbyterian church. Rev. D. W. Moffatt discoursed eloquently and paid tender tribute to the deceased, after which the Masonic ritual was gone through with.

The cortege was a notable one. Members of Anthony Wayne post and Fort Wayne commandery, of which the deceased was a member, preceded the hearse.

The pall-bearers were as follows: Capt. F. F. Boltz and Col. C. B. Oakley, of the doctor's regiment—the Eighty-eigth; Dr. C. B. Stemen, of the medical college faculty, and J. C. Brinsley, M. M. Smick and A. Hattersley, of the commandery. There were a number of elegant floral pieces. The interment was at Lindenwood.

MRS. GRAFFE'S FUNERAL.

The funeral of the late Mrs. H. C. Graffe will occur Thursday at 9:30 a. m. from the cathedral. The pall-bearers will be as follows: George DeWald, Alfred Hattersley, sr., A. C. Trentman, Louis Fox, James M. Kane, and F. D. Casanave.

SUSIE V. DUNAVON.

The Talented Dramatic Reader at Library Hall To-night.

To-night, at Library Hall, Miss Susie V. Dunavon will appear as the principal in an entertainment given in the interest of St. Vincent de Paul society. The program includes home talent, as the following will show:

Music.....Reineke's Orchestra
Chorus—Come Where the Lilies Bloom .....Thompson
Misses Anna Summers, Lizzie Collins, Emma Ehinger, Tillie Nusbaum, Florence Clark, May Hedekin, Katie Laughlin, Katie Sullivan, Julia Hedekin, Eva Beaubien, Carrie Trentman. Accompanist—Miss Lizzie DeWald.
Instrumental Duet—"La Gallina"....Gottschalk Misses Annie Summers, May Hedekin.
Patsey's Christmas .....
Intensely Utter..... Miss Dunavon.
Music.....Orchestra
"The Ancient Miner's Story".....Will Carleton Miss Dunavon.
Instrumental Trio—Welcome to Spring..Oesten Misses Annie Summers, May Hedekin, Carrie Trentman.
"Too Late for the Train" ..... Miss Dunavon.
Music.....Orchestra
Rizpah.....Mrs. L. M. Blinn
The Bobolink ..... Miss Dunavon.
Chorus—The Mermaid's Evening Song.....Glover
Misses Anna Summers, Florence Clark, Emma Ehinger, Carrie Trentman, Katie Sullivan, May Hedekin.
How Rubenstein Played.....Adams Miss Dunavon.

DOWN AND OUT.

Pension Agent Zollinger Turns Over His Office to Col. Ensley.

Yesterday, at Indianapolis, Col. C. A. Zollinger, was superceded as state pension agent for Indiana by Col. Ensley, the new appointee.

Col. Zollinger retires to business life with the satisfaction that he had made an honest and faithful government official.

His movements, as far as his business relations for the future are concerned, have not yet been made public, but if he sees fit to locate in this city, he will be gladly welcomed by his host of friends.

SPECIAL COUNCIL MEETING.

The Council to Meet To-Night to Discuss Street Improvements.

The common council will hold a special meeting to-night as a committee of the whole.

The object is to discuss street improvements and proceed with some action toward having work begun at an early day upon those thoroughfares where most needed.

STORAGE BATTERIES.

A Departure in the Electrical Manufacturing Business.

It is stated on responsible authority that in the spring a department will be added to the works of the Fort Wayne Electric company for the exclusive manufacture of storage batteries of M. M. Slattery's invention.

The department will furnish employment to a large number of men.

Picnic Hams--Ham and Eggs.

Best Picnic Hams, 6c lb.
Best Sugar Cured Hams, 10c lb.
Fresh Eggs, 16c dozen.

FRUIT HOUSE.

SNAILS sometimes sleep for four years at a time.

ANOTHER VICTIM.

La Grippe Seizes Young Frank Broom and Causes His Death.

This forenoon, at 11 o'clock, occurred the death of Frank, the thirteen-year-old son of Mr. and Mrs. John N. Broom, of 31 Gay street.

The deceased was a bright young lad and was a scholar in our public schools. Sixteen days ago he was taken ill with la grippe and was confined to his home. His illness grew worse each day, turning into other and more dangerous diseases, and terminated, as stated above, in his death this forenoon.

His mother, who had been a devoted and untiring watcher at his bedside, when the final summons of death came to her son, was so prostrated with grief and her long watching, that she fainted away. The physician came to her aid and the lady is now resting easier.

Mr. Broom, the father of the deceased, is in the employ of S. F. Bowser & Co.

The funeral services will be held at the Christian church, at 2 p. m., Thursday, conducted by Rev. Sims. Friends are invited without further notice.

A MATRIMONIAL SURPRISE.

Emmett Powers and Matilda J. Bargus to be Wedded To-morrow.

To-morrow evening at the Episcopal residence, Father J. H. Brammer will officiate at a quiet wedding. The contracting parties will be Mr. Emmet Powers, of the firm of Powers & Barnett, the 'bus barn proprietors, and Matilda J. Bargus, a widow residing at 31 Barr street.

The affair was to have been kept a secret until the bride and groom had started on their wedding trip.

THE SENTINEL will be the first to offer congratulations.

THE people of Florida flatter themselves that their State is on the eve of a long-continued prosperity from the overflow of Northern immigrants and capital.

A REAL good woman never knows what hate is until some other church woman takes the date for a church fair that she had intended for her own.—*Atchison Globe.*

CHICAGO MARKETS.

CHICAGO, Jan. 21.—Wheat: January, 76; February, 76¼; May, 80⅝@¼. Corn: January, 28¾; February, 29⅛; March, 29⅞@30; May, 31⅛@⅜. Oats: January, 20⅛; February, 20⅛; May, 22@⅛. Pork: January, $9.75; February, $9.77½; March, $9.90; May, $10.17½. Lard: January, $5.87½; February, $5.92½; March, $6.00; May, $6.15. Short ribs: January, $4.82½; February, $4.82½; March, $4.90@4.92½; May, $5.02½@5.05.

The Sugar Trust Broken--Spreckles Has Done the Work.

All grades reduced 1c pound. This is as low as they ever sold.

Standard Granulated, 7c lb.
Powdered and Cut Loaf, 7c lb.
Standard Coffee A, 6½c lb.
Choice Extra C Sugar, 5c lb.

FRUIT HOUSE.

Grand P. C. Ball

To be given at the Arion hall, Thursday evening, Jan. 23. A good time expected. 20-4t

O. Tresselt & Son's City Mills Hungarian Process and Silver Dollar Patent are the leading flours. Try them. jan9-1m

—THE—

PEOPLE'S STORE

(PIXLEY & LONG BLOCK), EAST BERRY STREET.

GRAND

Mid-Winter CLEARANCE SALE

HAS BEEN A

Big Success!

It Is Only Evidence of

Our Low Prices.

YOUR GAIN!

OUR LOSS!

All our Cloaks, Wraps and Blankets positively sold Less than Half of Original Prices.

Sale to Continue Till February 1, 1890, Time of Our Inventory.

THE PEOPLE'S STORE,

Pixley & Long Block Berry street.

Dozois, Beadell & Co.

Notice to Contractors.

The Stonemasons of Fort Wayne have consolidated and passed resolutions to the following effect:

After the first day of May, 1890, each day's work shall consist of nine hours, and the rate of pay therefor shall be 35 cents per hour. Overtime shall be charged at one and one-half time, and Sunday work, double time. Hoping to receive your patronage,

Yours truly,
LEWIS ARBON, Sec'y.

13-6t

J. M. E. RIEDEL

ARCHITECT.

ABOVE SCHANZ'S GALLERY.

112 CALHOUN ST. - FORT WAYNE, IND.

J. E. WAUGH, D. D. S.,

Dental Office in Shoaff's Gallery,

21 W. BERRY St,

REAL ESTATE FOR SALE.

Lots in Hamilton's, Williams', Lasselle's, Park Place, North Side, Green's, Beck's, McCulloch's Homestead, Eliza Hanna, Sr's., and Lumbard's Park Additions.

Choice Lots in nearly every addition in the city.

Residence Property on Berry, Wayne, Washington, Jefferson, McClellan, Broadway and other streets.

Vacant Lots and Improved Business Property on Calhoun street and other principal thoroughfares.

WANTED—Property for sale, of any kind, in any part of the city. We have more demand than we have property to supply.

SIDNEY C. LUMBARD,

No. 3 Aveline House.

❋HOME-MADE

CLOTHING HOUSE

OVERCOATS, UNDERWEAR, AND CAPS,

AT COST.

J. G. THIEME & SON,

COR. CLINTON & COLUMBIA.

The Fort Wayne Sentinel.

ESTABLISHED 1833 — TUESDAY, JANUARY 21, 1890. — PRICE TWO CENTS

GEO. DeWALD & CO.

We Are Determined

To Close Out the Balance of Our

CLOAKS!

You can find some

CHOICE THINGS

In the lot. We are now offering

LADIES', MISSES' and CHILDREN'S

GEORGE -+- DEWALD

—AND—

COMPANY,

Calhoun and Columbia Sts

ROBERT SPICE.

Pumps, Pipe, Hose and Fittings.

DRIVE WELLS.

Natural Gas Fitting a Specialty.

The Retailer's Soliloquy.

To advertise, or not to advertise? That is the question. Whether 'twere better to sit still and wait for customers, or make an effort to stir them up. Mayhap they'd think me dead and buy their wares from others. No, Horatio, that must not be. Not longer will I count the stars upon a nickel, but I will send forth my message to the world that all who can read may read, and all who can see may see.

Baby Carriages At About Half the Usual Prices.

Most extensive assortment ever shown in the state. Lowest prices ever quoted by us or any other house in Indiana. Elegant upholstered, best parasol attachments and best patent springs. Every Carriage warranted.

DECORATED TOILET SETS.

Elegant designs in ten piece sets, gold trimmed at $2.90 and $3. Almost as cheap as plain white crockery. No handsomely furnished bed-room is complete without one of these sets.

Window Curtains and Shades.

We make a specialty of window draperies. Styles new and effective. Prices much below any we have ever before made. All the new colors in shade Hollands. Shades made and hung by skilled workmen.

FOSTER

Furniture and Carpet Company.,

MURDERED A CAR DRIVER.

Morris Parry Fatally Stabbed at Indianapolis by a Negro Who Escapes in the Darkness.

INDIANAPOLIS, Jan. 21.—A negro jumped on the front platform of a south side street car last night, fatally stabbed Morris Parry, the driver, and escaped with his money box before the passengers knew that anything unusual had happened.

The car was heavily laden with men and women whose first intimation that anything was wrong was a feeble exclamation from Parry as he fell against the door and then to the platform. Half a dozen men were soon in pursuit of the murderer, but he was too far in advance and quickly disappeared in the darkness.

MR. AND MRS. RANDALL.

They Become Members of the Presbyterian Church.

WASHINGTON, Jan. 21.—At the Metropolitan Presbyterian church on Capitol Hill Sunday Rev. Dr. Chester announced that Samuel J. Randall and Mrs. Randall had been admitted to membership—Mr. Randall through baptism at his residence, and Mrs. Randall by letter. The reports as to Mr. Randall's physical condition have been better of late, and the distinguished Pennsylvanian is said to be confident of being able to take his seat in the house before the end of the session. He is an attentive reader of newspapers and keeps thoroughly posted on the business of congress.

A SWELL DINNER.

Minister Foster and His Wife to Entertain the Dominion Parliament.

OTTAWA, Jan. 21.—The sensation last night was the announcement that Minister of Finance Foster and his wife have issued invitations to a large number of senators and members of parliament and their families to a dinner on Friday next. Foster is determined to make one more effort to secure the social status to which his official position entitles him.

His friends say that he is not going to allow Lady Stanley and Lady MacDonald to crush himself and wife socially, and he is now relying on the result of the dinner to establish him in the social position that has been denied him at the government house and Earns Cliffe. Before accepting the invitation every one is anxious to learn what everybody else is going to do about it.

LITTLE TICKS.

To-day's News as Taken From the Wires.

OSWEGO, Kan., Jan. 21.—Mrs. Davis, arrested in Michigan on the supposition that she was the famous old Mrs. Bender, one of the noted family of murderers, and brought here for trial, has become insane. The charge has weighed heavily on her mind, and old age, accompanied by the hardships of jail life, has turned her mind. The physicians say she is hopelessly insane. Her trial and that of her daughter are set for the March term of court.

LONDON, Jan. 21.—Chief Rabbi Dr. Nathan Adler died to-day at Brighton.

LILEON, Jan. 21—Four thousand of the leading merchants of this city paraded the principal street to day shouting war to England.

AUSTIN, Nev., Jan. 21.—More snow has fallen in this vicinity since December 1 than was ever known before. The snow lies three feet deep, and the town is cut off from outside communication except by telegraph. The loss to stock is expected to be very great, and one rancher has already lost 4,000 sheep. Several houses have been crushed from the weight of snow.

SAN FRANCISCO, Jan. 21.—The fight between Jack Dempsey and Billy McCarthy, of Australia, was postponed last night by the directors of the California Athletic club until February 18, on account of the illness of Dempsey. The club also postponed the fight between Patsy Kerrigan, of Boston, and Danny Needham, of St. Paul, to February, Needham not being able to get here on time.

PRIZE FIGHTERS ARRESTED.

Muldoon, Donovan and Cleary Bound Over for Participating in the Sullivan-Kilrain Fight.

PURVIS, Miss., Jan. 21.—Yesterday morning the cannon ball train of the Queen and Crescent road reached here with Special Agent Jayne having in custody Muldoon, Donovan and Cleary, arrested for participation in the Sullivan-Kilrain prize fight. They had some difficulty in finding any one to surrender to, but a deputy was finally telegraphed for at a neighboring town, who came in and took charge of the party.

He fixed $1,000 bail, and agreed to accept Charles Rich, on whose premises the fight took place last spring, and not to inconvenience him, but he went up to his place to take to bond. They say they were handsomely treated by Agent Jayne, but are not so flattering in their remarks about Inspector Boyrnes.

OGLESBY'S NEPHEW

Killed While Hunting Rabbits—An Illinois Lawyer Insane.

DENVER, Col., Jan. 21.—S. Peter Oglesby, twenty seven years of age, was killed yesterday afternoon while hunting rabbits four miles below the city, by the accidental discharge of his gun. He was a nephew of ex-Governor Oglesby, of Illinois.

BELVIDERE, Ill., Jan. 21.—Sickness has been on the increase here lately to an alarming extent, until it has reached the point where there are more sick than well people in the town. Diphtheria in its worst form has appeared. There are not enough doctors to care for the sick.

HARTFORD CITY, Ind., Jan. 21—There are over 200 cases of influenza in this city. The circuit court was adjourned by Judge St. John, who is down with the disease. The county clerk, several of the attorneys, one of the jurors, the defendant in the Shull-Hart case, are all sick.

QUINCY, Ill., Jan. 21.—Chester A. Babcock, who became insane on a Texas train near San Antonia, is a well-known member of the Quincy bar and a son-in-law of Judge Marsh, of the circuit court. His health having become shattered he left for Texas last Friday night in the belief that a change of climate would prove beneficial.

OMAHA, Neb., Jan. 21.—Robert W. Peattie, who has been lying at death's door for the past five days, is now considered out of danger. The attending physician, however, says Mr. Peattie will never recover sufficiently to resume active newspaper work. As soon as he can stand the journey he will be taken to Florida.

FOULLY MURDERED!

A Kentucky Constable and His Bride Murdered in Their Home.

CATLETTSBURG, Ky., Jan. 21.—R. M. Long, a Guyandott county constable was found foully murdered and his wife desperately wounded Sunday night by a band of ruffians who broke into the house. A neighbor passing found that the front door had been broken in with timber used as a battering ram. On the bed, weltering in their life's blood was Long and his wife. The former's body was riddled with bullets, and life was extinct, the latter had a ghastly wound in the face, from which she was rendered unconscious.

As the furniture was not disturbed and the wife could give no solution of the mystery, after she had regained consciousness, friends of the murdered man believe that a gang of desperados, against whom he held warrants for "moonshining" committed the awful deed. Others believe it is merely a continuation of the Hatfield-McCoy feud, as the victim is related to the former family. The wounds of the woman are believed to be fatal.

STOLE THE DIAMONDS.

Bold Robbers Get Away With $200,000 Worth of Gems.

MONTREAL, Jan. 21.—W. S. Walker's diamond show window was robbed of $200,000 worth of gems last night by three men, who smashed the plate glass window after fastening the store door outside. Two of the robbers escaped in a sleigh. The other was captured after a long chase but nearly all the jewels had gone with the two men in the sleigh.

Ladd's Message.

PROVIDENCE, R. I., Jan. 21.—The message of Gov. H. W. Ladd, presented to the general assembly this noon, is one of the most elaborate and strongly expressed documents ever presented to a Rhode Island legislature.

TRENTON, N. J., Jan. 21.—Leon Abbott was formally inaugurated governor of New Jersey in the presence of an immense throng of people in the opera house this afternoon.

Found Dead.

BALTIMORE, Md., Jan. 21.—G. W. Sartorious, of Pocomoke City, sixty years of age, was found dead in bed in the Clarendon hotel this morning. The gas was turned on but whether accidentally or purposely is not known.

Fires.

ST. JOSEPH, Mo., Jan. 21.—Peter Podvantz's sale stable was burned yesterday, with thirteen horses. Loss, $8,000; insured.

"NELLIE BLY."

The Famous Newspaper Correspondent Reaches San Francisco in Her Trip Around the World.

SAN FRANCISCO, Jan. 21.—"Nellie Bly" was among the passengers which arrived at 9:30 this morning on the steamer Oceanica. As soon as Miss Bly reached the harbor she was taken off by a tug and taken to Oakland where she boarded a special train in waiting and started on her journey to New York over the Southern Pacific and Atlantic and Pacific routes.

OTHER TELEGRAMS.

LANCASTER, Pa., Jan. 21.—The embarrassment of Geo. F. Rathbone, dry goods merchant of this city, is announced. Executions aggregating $24,666 were issued against him to-day.

HARRISBURGH, Pa., Jan. 21.—Eben Bent died last night from heart failure, superinduced by a protracted attack of la grippe. Deceased was auditor of the Pennsylvania steel company at Steelton, formerly of Quincy, Mass. Mr. Bent was in the 63rd year of his age.

LONDON, Jan. 21.—The application to commit the publisher of the Freeman's Journal and the London-New York Herald for contempt in commenting on the O'Shea-Parnell case, was to day denied.

CITY OF MEXICO, Jan. 21.—The influenza continues to spread throughout the city. In the prison there are 150 cases.

LIMA, Ohio, Jan. 21.—Another fatality brought about by la grippe occurred yesterday, J. O. Counsellor being the victim. The epidemic continues to spread and a large number of new cases are reported daily.

ROME, Jan. 21.—The body of M. Marien, French ambassador to Italy, who died here Saturday, was conveyed to the railroad station for transportation to-day with imposing ceremonies. The whole garrison under arms kept the route open to the station. The remains were escorted by a large body of military, the ministers, secretaries of state, members of the diplomatic corps, generals and court officials. Everything connected with the ceremonies indicated the desire of Italy to display sympathy with France.

THE DEADLY BLIZZARD.

Storms in the West Cause Much Damage and Some Deaths.

TACOMA, Wash., Jan. 21.—The Northern Pacific is suffering litttle from snowdrifts as compared with the more southern roads, and there are no blockades. Passenger trains go through four to ten hours late. Most of the trouble has been on the Idaho division in the mountain passes. There has been no Chicago and eastern mail for eight days, but this matter is sent via Portland and the Union Pacific, on which road there are many trains snowed in at various points.

The Okangan country is covered over with two feet of snow and the blizzard, which began with the year and lasted five days, caused a large amount of damage to property, killed much live stock and caused the death of at least ten men.

William Jewett, who kept a stage station about twelve miles from Alma, on the Colville reservation, started out to cross the prairie and was frozen to death. The mail carrier from Wilber went out the same day to go to Wild Goose Hill ferry and was lost.

Cattle are dying by hundreds on the reservation. The ranchmen calculate that they will lose one-half their stock this season, but 75 per cent. would be nearer the true estimate.

ST. PAUL, Jan. 21.—The storm along the Northern Pacific is not so severe as reported in dispatches from San Francisco. Heavy snows have fallen in Washington and Montana but there have been no serious delays to trains except near Missouli and Billings, Mont., and southwest of Fargo in Minnesota. The train which left Portland, Friday night reached here yesterday afternoon two hours and fifteen minutes late. At 10 o'clock last night all express trains were reported running.

Lord Napier's Funeral.

LONDON, Jan. 21.—The funeral of Lord Napier of Magadla took place today and was an imposing ceremonial. A military procession escorted the body from Lower St. Paul's Cathedral, where the burial occurred.

The Mexican Colonists.

TOPEKA, Kan., Jan. 21.—Advices received here by state official from Kansas colonists in Topoibampo, Mexico, state that the co operative colonization scheme has proved to be great fraud and many of the colonists are starving. Several months ago a colony of several hundred Kansas people under the leadership of Senator C. B. Hoffman, were induced to go to that country.

RIGHT AROUND US.

The Grippe's Ravages in Neighboring Cities.

INDIANAPOLIS, Jan. 21.—La grippe continues to more than hold its own, and very many serious cases are claiming constant attention of physicians. James H. Deery, superintendent of mail carriers under the Cleveland administration, is lying dangerously low. John Fred Grafenstein, a wealthy butcher, aged fifty-six, died this morning, and P. G. Shafer, aged twenty-two was another victim to the prevailing malady. C. E. Zimmerman, prominent in Odd-fellowship, died last night with la grippe complications.

WABASH, Ind., Jan. 20.—The grippe is on the increase here. A leading physician states that there are 250 cases in town. The Wabash Novelty Wood works have been compelled to suspend operations on account of the prevalence of the disease among employes.

HARTFORD CITY, Ind., Jan. 21.—The ravages of influenza are fearful in this city. There are over 200 cases. The circuit court was adjourned by Judge St. John, who is down with the disease. The county clerk, several of the attorneys, a juror and the defendant in the Shull-Hart case is very sick. Court was adjourned yesterday morning until Wednesday, but it looks now as if the influenza has closed the circuit court for the term. So far there has been but one death, but the outlook is bad.

COLUMBUS, Ohio, Jan. 21.—There has been a daily falling off in the attendance of the public schools here, presumably on account of the sickness of 1,200 pupils. Twenty teachers are also confined to their homes, suffering from la grippe.

WASHINGTON.

Proceedings of the National Legislature To-Day.

WASHINGTON, Jan. 21.—In the senate to-day the bill authorizing the bridging of the Missouri river between Potawatomie county, Iowa, and Douglas or Sarapie county, Neb., was ordered recalled from the house because of a technical error.

Mr. Berry, of Arkansas, addressed the senate on his bill requiring the superintendent of census to collect statistics of farm mortgage lands reported adversely.

After general debate on this the calendar was taken and a number of bills passed. At 3:35 the senate went into secret session.

The house has been in a wrangle all day over a ruling by the speaker. Yesterday just before adjournment Mr. Bland moved to adjourn and on a division the speaker declared the motion lost. Mr. Bland thereupon demanded tellers and according to the record, this morning, the speaker replied: "There is no provision for tellers."

No record of this appearing in the journal Mr. Bland moved to have the journal amended accordingly. The motion was lost. Mr. Bland then demanded tellers. The speaker declined to entertain the demand. A general debate on parliamentary questions involved then ensued.

The appeal from the decision of the speaker, declining to recognize a demand for tellers, has been laid upon the table: yeas, 149, nays, 136.

DENVER LIQUOR DEALERS

Propose to Carry Their Cases to the Supreme Court.

DENVER, Col., Jan. 21.—Counsel for the Liquor Dealers' association has served personal notice on Sheriff Barton that he and his bondsmen would be held responsible for any damage that his actions of yesterday might precipitate and that civil suits would be filed against him, not under direction of the association as a body, but by individual dealers who might be put to expense or trouble.

"The suits," counsel said, "will be fought to the end. We claim that the county has no right to interfere with us, and we do not propose to be put to any annoyance until the supreme court shall decide against us.

It Will Come West.

ALBANY, N. Y., Jan. 21.—On the meeting of the assembly this morning a concurrent resolution from the senate was passed, petitioning congress that the worlds fair of 1892 be held in New York.

SOME electric railways will be laid along the rivers of Northern Russia, where the extreme cold endures during a greater part of the year.

THERE is a breed of dogs in Russia that cannot bark.

DELINQUENT ROADS.

Over Fifty Thousand Dollars Held From the County on Gravel Roads.

The transcript of the proceedings in the Huntington and Liberty Mills gravel road matter, received by the county commissioners yesterday, will be turned over to County Treasurer Mowrer. This document will empower the treasurer to collect delinquencies on the road in question, amounting to $23,146.97.

When the road was built in 1884 the viewers reported unsatisfactorily to some of the parties assessed. They remonstrated before the commissioners. The case went to the circuit court, and was taken on a change of venue to Judge Bobo, at Decatur, Adams county, who decided against the appellants.

A bill of exceptions was to be filed for an appeal to the supreme court but such a form was not gone through with, the case was not appealed and the decision of Judge Bobo holds good.

The transcript received by the commissioners yesterday enables the treasurer to proceed with his collections and show legal reason why the delinquency must be paid. These roads "run out" next year, the charter then expiring. The county can then authorize the sale of the lands to satisfy the claims.

Another road which now pends awaiting judgment in the circuit court is the Holmes highway, on which there is $12,204 54 due delinquent taxes.

The assessments on either of these roads have not been half paid. There is over $50,000 due on both roads and the bonds which were issued for the construction of them must be paid next year.

The coupons on the Huntington and Liberty Mills road have been paid at the rate of $300 semi-annually and of the Holmes road at the rate of $180 semi-annually.

WIPING THEM OUT.

The Terrible Work Being Done by the Grip Among Manitoba Indians.

WINNIPEG, Man., Jan. 21.—A band of 800 Indians on St. Peter's reserve, a few miles out of Winnipeg, is being rapidly wiped out. The Indians are afflicted with the grippe in its most severe form, and, being without proper medical attendance, they quickly succumb to the malady. In most cases it has developed into lung diseases, to which they are subject.

Seventy-five per cent. of them are down with the epidemic, and if speedy action is not taken by the authorities in the way of sending physicians, few will survive. The Indians have never before been afflicted with a malady of this description and have no idea how to treat it.

FIVE DROWNED.

The Fate That Overtook a Party of Indians.

HELENA, Mont., Jan. 21.—Information comes from Flat Head Lake that five Indians were drowned on Sunday afternoon. A band of thirteen Indians attempted to cross the lake near what is known as Wild Horse island, on the ice, their intention being to save a few miles of travel by that route. The ice was not thick enough to sustain their weight together with the ponies. Eight of the party crossed in safety, but the other five, who rode too close together, broke through and were drowned.

THREE SENATORS.

The Prevailing Malady Holds Them in Its Grip.

WASHINGTON, Jan. 21.—Senator Morrill, who has been confined to his house suffering from an attack of influenza, was at the capitol to-day. Senator Sherman is still confined to the house but he expects to be out to-morrow. Senator Edmunds is suffering from a mild attack of the prevailing complaint.

A Bad Wreck.

GALVESTON, Texas, Jan. 21.—A report just received here says: The northbound International train out of this city last night met with an accident four miles north of here, just this side of the bridge across the bay. The front truck of the main car gave way, derailing the engine and the entire train. The tender, mail and express and two passenger coaches turned over on their sides in the marsh. There were about twenty passengers on the train. Eight of them were injured by cuts and bruises, but there were no serious or fatal casualties.

Indications.

WASHINGTON, Jan. 21.—For Indiana: Fair; northerly winds; colder in southern, stationary temperature in northern portion.

BUSINESS MEN'S EXCHANGE.

The Annual Election of Officers—Other Business Transacted.

There was an annual election of officers of the Business Men's exchange last evening.

President S. M. Foster presided and Secretary J. B. Monning, after a couple of weeks' sickness, returned and occupied the secretary's chair.

Mr. Foster addressed the members on the objects and progress of the organization after which the secretary and treasurer rendered reports showing the exchange to be on a solid basis. The election of officers resulted as follows:

President—J. B. Monning.

Secretary—A. J. Moynihan.

Treasurer—A. S. Lauferty.

Trustees—D. N. Foster, G. W. Pixley and H. D. Winch.

Directors—A. Mergentheim, W. D. Page, J. W. Bell, M. Frank, T. F. Thieme, C. C. Schlatter, S. M. Foster, H. B. Winch, A. D. Cressler, F. L. Jones, R. B. Rosington.

The incoming president made a sincere address urging a more general attendance. THE SENTINEL voices his sentiment in the matter of attempting to congregate the business men. The meetings should always be largely attended and then each gathering would be productive of more good. The interest in these meetings is being lost. This is wrong.

Col. D. N. Foster spoke briefly of the exchange and the prospects of our city. He sandwiched in a valuable reference to the proposed location of the Auburn Church Furniture works.

He also read a letter sent to W. H. Brady, of Root & Co., recommending that some attention be given to J. M. Sander, a manufacturer of Bloomsburg, Pa., who is coming west to locate. He manufactures the Oreon school desk and an opera seat and employs 100 men. The enterprise is vouched for by Mr. Brady.

Mr. M. Frank called attention to the deplorable condition of the streets during the winter past and the following resolution was adopted:

Resolved, by the Business Men's exchange, in annual session assembled, that we heartily approve and indorse the action of the city council, at its late meeting, in proceeding with the paving of the streets, and we promise the work the hearty co-operation of the exchange, and appeal to the council to further the project.

After further unimportant business the exchange adjourned.

PASSION FOR THE STAGE.

Beautiful Daughter of a Wealthy Texan Ruined and an Outcast in the Indianapolis Magdalen Retreat.

INDIANAPOLIS, Jan. 21.—The matron of the Home for Friendless Women of this city vouches for the story in effect that a young girl, whose name she will not make public, is being sheltered there, and that she has a peculiarly sad history. She is the daughter of a former wealthy Texan, who dissipated his estate by gaming and then committed suicide.

The widowed mother and only daughter removed to Chicago. The girl is 16, a blonde of captivating manners, and with an ambition for the stage which her mother encouraged, and she secured a position with a roving opera company which went to pieces at Aurora, Ind., two months ago, after she had been betrayed by the tenor of the combination.

Being without money she came to this city and was sheltered by the home, meanwhile she communicated with her mother, telling her the pitiful condition into which she had fallen. The mother came here last week, but instead of comforting her daughter, she upbraided her and finally struck and knocked her down, and she would have followed up the assault if the matron had not interfered. The mother then returned to Chicago, leaving the girl an object of charity, dependent on the home for shelter.

BALLOT REFORM.

The Governor of New Jersey Advocates the Australian System.

TRENTON, N. J., Jan. 21st.—Governor Abbott in his inaugural address to the legislature devotes considerable space to the question of ballot reform and advocates the adoption of the Australian system in all its essential features, including the exclusive use of an official ballot, thus opposing the position taken by Governor Hill, of New York.

Resigned.

CLEVELAND, Jan. 21.—Assistant General Manager J. E. Childs, of the Lake Shore railroad, has resigned to accept a position on the New York, Ontario and Western.

Laxador cures *Liver Complaint, Bilious Affections and Costiveness.* At druggists. Price 25 cts.

Dr BULL'S COUGH SYRUP

CURES COUGHS & COLDS FOR 25 ¢

SALVATION OIL

(Price only 25 cents. Sold by all druggists.)

Relieves quickly Rheumatism, Neuralgia, Swellings, Bruises, Lumbago, Sprains, Headache, Toothache, Cuts, Burns, Scalds, Sores, Backache, &c.

CHEW LANGE'S PLUGS, *The Great Tobacco Antidote!—Price 10 Cts. At all druggists.*

WANTED.

WANTED—A practical broom maker at 63 East Jefferson street. 14-tf

WANTED—A boy to make himself generally useful and do the collecting. Jas. Madden.

WANTED—Cylinder press feeders. Good wages and steady work. Apply to RAND, McNALLY & CO., Chicago, Ill. 13-5t

WANTED—Energetic Accident insurance solicitors. Call or address Geo. Lord, manager, Provident Fund society. Windsor hotel, Fort Wayne, Ind. 3-tf

WANTED—A good reliable firm to take agency for our oils in Fort Wayne and other good cities. Also, agents wanted to carry oil as a side line. Address,
THE MONITOR OIL CO.,
4-tf Cleveland, Ohio.

STANLEY IN AFRICA—AGENTS WANTED to sell his history of the WONDERFUL EXPLORATIONS, DARING DEEDS and grand ACHIEVEMENTS on the dark CONTINENT. Finely illustrated. COLORED PLATES. The grandest edition of STANLEY, including all other AFRICAN EXPLORERS published. Illustrated circulars free. Address, O. A. BROWNING & CO.,
jan14 6d&w4m Toledo, O.

DWELLINGS—Rents collected and repair of dwellings promptly attended to by SCHRADER & WILSON, Agency,
20-1m 46 Harrison street.

☞PERSONS wishing to buy, sell or exchange property of any kind, or desiring to loan or borrow money, will find it to their interest to call on or address me.
J. F. CURDICK, Real Estate and Loan Broker,
Rooms 1 and 2, Pixley & Long Building,
Fort Wayne, Indiana.
Reference—Hamilton National bank. 20-2m

FOR SALE.

FOR SALE—About seven acres of land with good frame house, fifty fruit trees, drainage complete, just the place for a gardner, within a mile of the city limits. This property must be sold. A snap for someone, take it quick. For particulars call at the Ervin house, 12 Harrison street. 2-tf

FOR RENT.

FOR RENT—Two nicely furnished front rooms with or without board. No. 39 West Washington street. 21-1mo

FOR RENT—A house at No. 164 Harrison street. Both water works and gas. Enquire of Ryan Bros., No. 19 W. Washington street 3-1m

LOST.

LOST—A large brown St Bernard dog, answers to name of Dude. A liberal reward will be paid for his return or any information that will find him, at 302 West Jefferson street. 18-4t

PROFESSIONAL.

DOCTOR MARY WHERY, Physician and Surgeon. Office and residence 26 Madison street. Special attention to ladies. Office hours from 9 a. m. to 3 p. m.; from 7 p. m. to 8 p. m.

G. H. Morrill & Co.,

Manufacturers of

Printing,

Lithographic Inks,

and Varnishes.

119 5th AVENUE,

CHICAGO, ILLINOIS.

Chas. M. Moore, M'g'r.

ELECTRICITY.

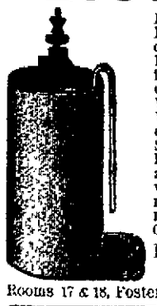

Burglar and Fire Alarms, Door and Call Bells, Annunciators, Push Buttons, Gas Lighting Apparatus, Speaking Tubes, Heat Regulators, Motors, Cash Registers, Watchman's time registers, Watchman's Time Recorders, Electrical Dental and Surgical Instruments of all kinds, furnished and put up at reasonable prices. Job work and repairing done neatly and promptly. Estimates given on application. Call on, or address,
F. C. BINKLEY,
ELECTRICIAN,
Rooms 17 & 18, Foster Block, Fort Wayne, Ind.

—FOR YOUR—

Hay, Straw, Oats,

Corn, Mill Feed

And Poultry Supplies,

—GO TO—

W. E. MINER'S,

45 EAST COLUMBIA ST.,

g00 6m) TELEPHONE 253.

The Mormon Elders' Book on Social Strength, mailed free to married men, address F. B. Crouch, 872 Grand St., New York

No Other Cigar Has Such a Record as TANSILL'S PUNCH 5¢

Fort Wayne Sentinel.

E. A. E. HACKETT, Editor and Proprietor.

TUESDAY, JAN. 21, 1890

THE tariff reformers are in session at Indianapolis to-day.

THE thermometer has again become an interesting study.

THIS weather makes the ice men smile. It is also sure death to the la grippe.

THE druggists and the physicians are doing a thriving business during the epidemic of sickness.

THE sadness brought by death has hovered around many of the homes of our city during the last few days.

THE spring elections are rapidly approaching. Candidates for offices need not be reminded of the fact, however, for they are pushing their claims vigorously.

THE National Eye is the name of a weekly democratic paper for colored citizens just issued in New York city by Messrs. Thomas Alexander Beckam and T. Thomas Harding.

AN army of 40,000 men will be let loose on the country in June next by Secretary Noble and Census Commissioner Porter. These are the enumerators. They will visit every house in the country.

THE rival of the Woman's Christian Temperance union in the temperance work will be organized at Cleveland this week. Mrs. J. Ellen Foster, who stumped Iowa for Harrison, is the leader in the movement, and she says the new organization will be non-partisan.

"IS HOVEY or is Harrison the choice of the republicans of Fort Wayne for president in 1892?" This question was asked of a prominent republican last evening. "I don't think the republicans will go in the "H's" to choose a presidential candidate," was the quick reply. "They will both get left, and it is very foolish for party workers to quarrel over the matter at this early date."

AMONG the petitions presented in congress yesterday and referred were the following: From the American federation of labor in favor of the Blair education bill; in favor of a service pension law to all surviving soldiers of the late war; for the repeal of the limitation of arrears of pensions; for the free coinage of silver; for a law to prohibit speculation in grain and other farm products.

CONGRESS has decided not to reimburse its members for the $75,000 stolen by its defaulting cashier, Silcott. Had the house voted to refund the money to its members, it would have exposed the body to painful criticisms and the public generally would have regarded it as a grab. The democrats obviously felt their responsibility in the matter, as they cast only 33 for the bill and 102 against it, while the republicans cast 93 for it and 40 against it.

THE editor of the Gazette does not know the amount of the tariff duties he is actually paying when he is purchasing every week the necessaries of life. You ought to think about this subject, neighbor, and figure on it. It may result in convincing you that the democracy are right on the tariff reform question. Some of the statistics on this tariff question are startling, and it is no wonder the Gazette is occasionally thunder-stricken by the publication of tariff facts.

WALKER HAMMOND, a noted convict in the Prison North, is lying at death's door with disease, and his recovery is not anticipated. A great part of his life has been spent in prison, and he is under sentence for thirteen years, having been convicted of larceny in 1887, in the Boone circuit court. He was a companion of Henry Underwood, who was convicted about the same time. In former years he is supposed to have belonged to the Reno gang, and to have engaged in counterfeiting, horse-stealing and other grave offenses. He has no relatives save a sister in the southern part of the state.

INTERESTING statistics gathered by a prominent English physician indicate that consumption is very greatly promoted by a damp soil, and its presence has been abated even to the extent of 50 per cent., where equitable drainage has been introduced. Researches of other physicians, including the well known Dr. Bowditch, of Massachusetts, confirm this conclusion and determine that the amount of moisture in the soil is a fair criterion of the proportion of consumption among the residents. Local causes are becoming more and more disregarded, and the infectious nature of consumption is receiving increased attention from physicians.

THE indications are that the present congress, will be very liberal in making appropriations for public buildings. The senate committee has already favorably reported the following bills: A bill for the condemnation and purchase of the two squares of ground directly north of the congressional library and east of the capitol grounds, upon which to erect a suitable building for the supreme court; Allegheny City, Pa., $250,000; Beaver Falls, Pa., $50,000, St. Paul, Minn., $1,500,000; Sioux City, Ia., $500,000; Cedar Rapids, Ia., $200,000; Kansas City, Mo., $2,000,000 (a reduction of $500,000): Milwaukee, Wis., $2,000,000 (an increase from $1,200,000); San Francisco, $800,000; San Diego and Oakland, $100,000 each.

THE TARIFF REFORM LEAGUE.

The annual convention of the Indiana tariff reform league is being held at Indianapolis to-day. The officers will submit their reports of the work performed by the league since March 4 last, when it was organized; officers will be elected for the ensuing year and plans perfected for future operations. All of the proceedings will be of interest to friends of the cause.

In speaking of the convention the Indionapolis Sentinel has this to say about the league: "It has done very effective, although quiet work, during the ten months of its existence. Clubs have been organized in most of the counties of the state, a considerable amount of wholesome tariff reform literature has been circulated, and the agitation of the great question of the hour has been stimulated in every possible way. Very much more might have been accomplished if the league's financial resources had been greater. Not having been organized to promote any private or selfish interest, the league has had to depend exclusively for financial support upon the voluntary contributions of patriotic citizens, made without any hope of personal benefit. We trust that during the next year the league may receive the pecuniary assistance from the friends of tariff reform throughout Indiana which it is entitled to, and which will enable it to improve its opportunities to the utmost."

HOOSIER HASH.

State News of Interest Taken From Our Exchanges.

Isaiah Dubois, aged seventy-three, of Dublin, is dead, due to a paralytic stroke.

A state convention of Seventh Day Adventists is being held this week at Waldron.

Smith Druly, aged seventy-one, of Dublin, died after undergoing a surgical operation.

A Grand Army post has been organized at Waldron, with T. L. Haymond post commander.

Samuel Butcher, jr., of Knightsville, has been fatally injured by the fall of slate in the Nickel-Plate mine.

F. M. Hull has retired from the Laporte Plaindealer, and H. B. Darling has been installed as managing editor.

George Hamblin, of Nashville, started to walk home from Evansville, and was found dead in the roadway, of heart trouble.

There is an attempt making to interest Lafayette capital in the establishment of works for building the Strong locomotives.

A new bank with $25,000 capital has been organized at Rockport, with Dr. F. M. Hackleman as president and E. M. Payne cashier.

The Fairmount Fair association has elected John Flannigan president, E. H. Ferree secretary and Robert Bouge superintendent.

Edward Elliott, of Gwynneville, charged with neglecting his family, has received a warning from the "White Caps" to decamp.

James Varner, aged seventy-five, of Plymouth, hopelessly afflicted with scrofulous trouble, ended his own life last week with morphine.

Dr. William T. Shull, aged seventy-two, of Montpelier, died last Friday night while seated in his chair. He was three times elected to the state legislature, and while in active practice he was the leading physician of the county.

John Reddick and John Derryberry, charged with robbing several stores at New Castle, were followed to Frankfort, Ky., by W. D. Jennings, one of their victims, who secured their arrest. They admitted their crime, and volunteered to return without the necessity of a requisition.

George McGuire, of Michigan City, has pleaded guilty to drunkenness four times within the past twelve months, and the third time the mayor fined him and gave him thirty days' imprisonment. After his release he again began dissipating, which led to his arrest, and the mayor thereupon salted him for thirty days, besides $100 fine and costs of prosecution, to which was added disfranchisement for one year. The jurisdiction of the mayor of Michigan City seems to be unlimited.

We have the satisfaction of hearing from several sources that Dr. Bull's Cough Syrup is all it claims to be—a genuinely good preparation.

Publ. Molly Stark, Toulon, Ill.

"Oh! it is excellent to have a giant's strength" and walk the earth free and happy again was what the man said when he had cured his ten-year rheumatism with a bottle of Salvation Oil. 25 cents.

WORTHLESS DEATH STATISTICS.

Failure of Health Boards to Make Careful Reports.

The state board of health has been endeavoring to get an approximate estimate of the Indiana death rate by collecting statistics from the cities and towns in the state which require burial permits. The reports received show the number of deaths to each 1,000 inhabitants to be as follows: Cannelton, 18.5; Columbus, 12.8; Evansville, 14.7; Franklin, 10.7; Indianapolis, 17; Laporte, 9.6; Michigan City, 14.4; New Albany, 7.6, Richmond, 12.6; South Bend, 3.8; Tell City, 11.1; Terre Haute, 8.5; Valparaiso, 9.1.

If these figures were correct, they would go to establish the fact that the most healthful spots of ground upon the surface of the globe are in Indiana, and that the most superlatively healthful of them all is that whereon South Bend stands. The board regards the figures as comparatively worthless, as they are in many instances obviously erroneous. The errors arise from a failure to record all the deaths or an over estimate of population.

Resolutions of Respect.

The faculty of the Fort Wayne College of Medicine yesterday adopted these resolutions of respect to Dr J. S. Gregg:

WHEREAS, It has pleased Almighty God to terminate by death the long and painful illness of our late colleague, Dr. James S. Gregg, emeritus professor of surgery,—

Resolved, 1. That we, the members of the faculty of the Fort Wayne College of Medicine, hereby express our deep sorrow at the loss of a colleague so esteemed and efficient, and a fellow practitioner, who was an ornament to the medical profession.

2. That we extend to the family our sincere sympathy in this their greatest hour of affliction.

3. That we adjourn the college and attend the funeral services as a token of our respect.

4. That copies of these resolutions be sent to the doctor's family and to prominent medical journals and the Fort Wayne papers.

W. P. WHERY, M. D.,
C. B. STEMEN, M. D., Secretary.
Dean.

Findlay Street Cars.

It is said that when the first street car line was built in Findlay, Ohio, the farmers tried to use them for the transportation of live stock and farm products, and that the managers were at last compelled to print and post up in the cars the following rules:

"Passengers must not bring live stock on the cars, except pigs, sheep, lambs, calves, geese and chickens in crates.

"Not more than ten bushels of vegetables allowed to each passenger.

"Pumpkins not taken unless passengers carry the same on their laps.

"For each telephone pole and bundle of fruit trees five cents extra will be charged.

"Household goods, such as furniture, bedding, stoves and kitchen utensils, will not be carried at all. We are no van company."

The narrator said that it took some time before the folks would observe these rules, and that almost every trip the conductor had to hold his car while he read the rules to some old farmer who had a calf he wanted to bring aboard.

Interested People.

Advertising a patent medicine in the peculiar way in which the proprietor of Kemp's Balsam for Coughs and Colds does, is indeed wonderful. He authorizes all druggists to give those who call for it a sample bottle free, that they may try it before purchasing. The large bottles are 50c and $1. We certainly would advise a trial. It may save you from consumption.

Rev. Dr. Lorimer has declined the call to a Boston church.

What is a cold in the head? Medical authorities say it is due to uneven clothing of the body, rapid cooling when in a perspiration, &c. The important point is, that a cold in the head is an inflammation of the lining membrane of the nose, which, when unchecked, is certain to produce a catarrhal condition—for catarrh is essentially a "cold," which nature is no longer able to "resolve" or throw off. Ely's Cream Balm has proved its superiority, and sufferers should resort to it before that common ailment becomes seated and ends in obstinate catarrh.

A fashionable drink in Paris is hot boiled milk, sugar and orange water at night.

Piles! Piles! Itching Piles.

SYMPTOMS—Moisture; intense itching and stinging; most at night; worse by scratching. If allowed to continue tumors form, which often bleed and ulcerate, becoming very sore. SWAYNE'S OINTMENT stops the itching and bleeding, heals ulceration, and in most cases removes the tumors. At druggists, or by mail, for 50 cents. Dr. Swayne & Son, Philadelphia.

Three pounds and a half is the combined weight of twins born in Topeka, Kan.

She Suffered for Twenty Years.

My wife has suffered for fifteen years from congestion and painful menstruation. After using three bottles of Bradfield's Female Regulator she is now able to do her house work and go where she pleases. J. W. DAVIS, Moravian Falls, N. C.

Write Bradfield Reg. Co., Atlanta, Ga., for particulars. Sold by all druggists.

TWO FORT WAYNE MEN.

Messrs. John Lillie and T. J. Nolton to Start a Gas Works in the West.

The Leader, of Port Townsend, Wash., has the following: "Mr. John Lillie came to this city several weeks ago from Fort Wayne, Ind., with a view to engaging in some business here. After carefully looking over the field he has decided to construct and operate a first-class gas works, and has associated with him Mr. T. J. Nolton, of the Nolton & Adams Hardware company. Both Mr. Lillie and Mr. Nolton represent a large capital and they propose to put about $50,000 into this industry. They will begin work within four months, and will have the works in operation inside of one year. They will furnish gas for $4 per 1,000 feet for the first five years. There is no doubt that Messrs. Lillie & Nolton mean business; they are full of energy and push, and are just the class of persons that is needed at the head of this or any other enterprise in this city."

Amusements.

At the present time every indication points to a crowded house Thursday evening, when "Mr. Barnes of New York" secures its initial production in this city.

"Mr. Barnes of New York" comes to this city from Indianapolis and goes to Dayton, Ohio.

The story of "Mr. Barnes of New York" is one of love, intrigue and adventure, centering around the fertile, but unused, material furnished by the universally known legend of the Corsican vendette. A more romantic spot for the centralization of a dramatic plot could hardly be chosen than Corsica. Mr. Gunter has wielded its word coloring with a free, bold hand, which has marked all his works. The piece as dramatized is said to be full of interest and picturesque incident, correct dramatic sequence and intensifies the proper intervals by climaxes well chosen and correctly arrived at. Burton H. Barnes, a slightly exaggerated picture of a dilettante New Yorker, with money, brains and a taste for adventure, is made the central figure of the play and his escapades, resulting from his native American assurance, form a succession of opportunities, which, taken advantage of, comprise the plot. The story is too well known to need repitition.

AN officer high in army circles suggests that as a solution of the Indian question the red man be enlisted in the regular army. He says that they make good soldiers but very poor farmers. The American army has found the former to be a serious fact, while the Interior Department has made almost an utter failure of converting them into farmers.

SHEET-IRON is rolled so thin at the Pittsburgh mills that 12,000 sheets are required to make a single inch in thickness. Light shines as readily through one of these sheets as it does through general tissue paper.

THE schoolma'ams of St. Paul not long ago were instructed to give occasional instruction in plain and fancy sewing to the girls under their charge, and the horrible fact came out that few if any of the teachers could do any kind of sewing whatever.

A SPORTSMAN entered an inn in England, laying his gun on a table outside. During his absence a man named Speakman picked it up, cocked it, sighted it, and then laid it down again. The owner took it up afterward without noticing that it had been cocked, and he and two others, including the man who had examined it, walked on. While they were getting over a fence the gun went off, killing the man who had cocked it.

Sich headache is readily cured by Hood's Sarsaparilla, which tones and regulates the digestion, and creates an appetite.

If you do not receive your SENTINEL regularly, please notify us immediately, either in person or by postal card, that we may remedy the fault.

A GRAVE QUESTION!

And What Came of Settling It!

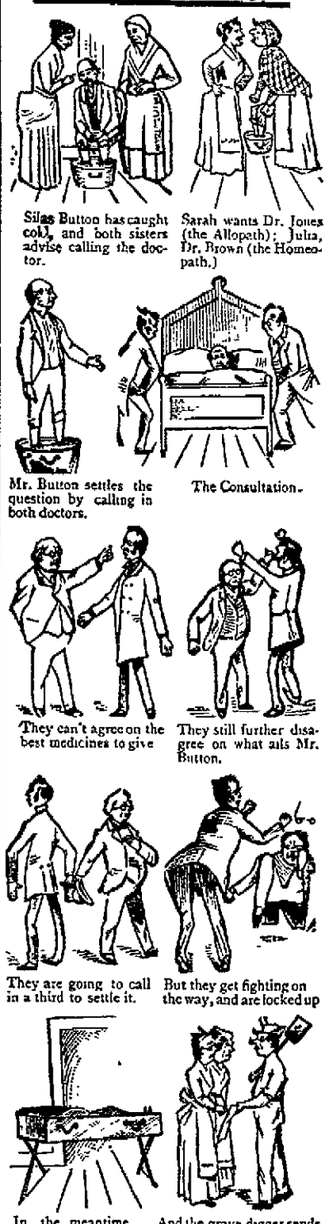

Silas Button has caught cold, and both sisters advise calling the doctor.

Sarah wants Dr. Jones (the Allopath); Julia, Dr. Brown (the Homeopath.)

Mr. Button settles the question by calling in both doctors.

The Consultation.

They can't agree on the best medicines to give

They still further disagree on what ails Mr. Button.

They are going to call in a third to settle it.

But they get fighting on the way, and are locked up

In the meantime Mr. Button dies,

And the grave-digger sends in a bill "*For making one Buttonhole, $10.*"

MORAL!

Let these disputatious, quarrelsome, hair-splitting doctors alone, and use Nature's Own Tonic,

Rogers' Royal Nervine

Take it at the first symptom and you need never call a doctor, for it prevents as well as cures. Worth $50 a bottle, but $1.00 buys it.

BOSTON T STORE.

Challenge Hams.

English Breakfast Bacon,

Silver Leaf Flour,

Fresh Roasted Coffee Everyday.

Full Line of Fancy and Staple Groceries, Domestic and Tropical fruits.

No. 20 W. BERRY ST.

TELEPHONE 152.

TAR-OID

NATURE HAS NO BETTER REMEDY

Than this New Compound of Tar for

Wounds, Burns, Coughs, Croup, Scrofula, Ulcers, Sores, Piles, Varicose Veins, Salt Rheum, Bronchitis, and Eczema, and Consumption.

TRADE MARK. TAR-OID CO., Sole Props., Chicago, Ill., U. S. A.

TAR-OID must not be confounded with the cheap remedies which are prepared on the theory that *Skin Diseases* are caused by *impure blood*, which is not true. They have their cause in a want of *vital action* in the skin. TAR-OID restores this action, hence it cures every form of *Skin Disease*, also sores, burns, etc. It is soothing and wonderfully healing—gratifying results follow in every case. It is harmless and can be used with perfect safety by any one. It is superior to all other remedies. There is positively nothing else like it.

TAR-OID is a sure cure for piles. It never fails. We warrant a cure or refund the money. It gives immediate relief. It is perfectly safe, yet powerful in its action.

Send for our "Good Samaritan" free.

CHICAGO'S BEST PHYSICIANS INDORSE IT.

TAR-OID has no equal for Piles and Pruritis.
LEILA G. BEDELL, M. D.,
181 Dearborn av.

TAR-OID gives me fine results in Rectal and Skin Troubles, Indolent Sores and Enlarged Glands.
F. H. PRATT, M. D.,
57 Central Music Hall.

TAR-OID acts like a charm on Piles, Old Sores, etc.
J. E. M'CULLOUGH, M. D.,
98 S. Halsted st.

TAR-OID has yielded excellent results in Croup, Bronchitis, and Consumption.
J. R. BOYNTON, M. D., R. 506, 70 State st.

TAR-OID has a most wonderful action on the skin and has given me fine results in Coughs and Consumption.
W. H. BURT, M. D.,
112 Dearborn st.

TAR-OID gives me perfect satisfaction in Cervical Troubles, Swellings, and Piles.
M. M. THOMPSON, 403 Oakley av.

TAR-OID CO., 73 Randolph Street, Chicago, Ill.

For Sale by Dreier Bros., Corner of Columbia and Calhoun.

LOOSE'S EXTRACT RED CLOVER BLOSSOM

THE GREAT Blood Purifier.

PURE AND EFFICACIOUS.

TRADE MARK

IT CURES

Cancers, Humors, Sores, Ulcers, Swellings, Tumors, Abscesses, Blood Poisoning, Salt Rheum, Catarrh, Erysipelas, Rheumatism, and all Blood and Skin Diseases.

PRICE, $1 per Pint Bottle, or 6 Bottles for $5. 1 lb. can Solid Extract $2.50

J. M. LOOSE RED CLOVER CO., Detroit, Mich.

For sale by Dreier Bros.,

JAMES MADDEN,

PLUMBER,

Steam and Gas Fitter,

101 Calhoun Street,

Next door to Y. M. C. A.,

FORT WAYNE, - - - INDIANA

PAUL E. WOLF.

Steam Carpet Beating.

Carpets taken up, Cleaned and Relaid.

Upholstered Furniture and Mattresses of All Kinds Repaired and Remodeled.

All Work Warranted and Charges Reasonable.

PAUL E. WOLF,

No. 33 AND 35 CLINTON STREET.

WAU-KEE'S LAUNDRY,

No. 8 W. Wayne St

Shirts	10
Collars	2
Cuffs, per pair	4
Drawers	8
Undershirts	7
Night shirts	8
Socks, per pair	5
Handkerchiefs	2
Neckties	8

Big reduction from above prices for Starching and Ironing only.

DR. T. J. DILLS,

NO. 40 WEST BERRY STREET,

DISEASES OF THE EYE AND EAR.

Office hours: 9 to 12 a. m. and 1:30 to 4 p. m

I. S. McCURDY,

D·E·N·T·I·S·T

OFFICE—Room 15, over First National Bank. tues&sat6m

The Oldest Firm and Most Reliable in the City,

Wing & Mahurin,

ARCHITECTS!

Rooms 41 and 42, Pixley & Long Block.

J. C. PELTIER,

Undertaker & Embalmer

17 WEST WAYNE ST.,

Telephone No. 174 - - - Fort Wayne, Ind

BROU'S INJECTION

An Infallible Remedy for the Cure of all Contagious Diseases of the Urinary organs; guaranteed not to produce Stricture; no sickening doses; and no inconvenience or loss of time. Recommended by physicians and sold by druggists everywhere. J. Ferré, (successor to Brou), Pharmacien, Paris.

TO WEAK MEN

Suffering from the effects of youthful errors, early decay, wasting weakness, lost manhood, etc., I will send a valuable treatise (sealed) containing full particulars for home cure, FREE of charge. A splendid medical work; should be read by every man who is nervous and debilitated. Address, Prof. F. C. FOWLER, Moodus, Conn.

THE HOTEL EASTMAN,

HOT SPRINGS, ARK.,

The largest and finest RESORT HOTEL in America, with the finest Bath Houses in the world connected, will open (under management of O. O. Barron, of White Mountain Hotels) for season of 1890, January 15th. Tickets should be bought via St. Louis and Iron Mountain and Southern, R. R. Janist-d&w-1m

S. BREIDENSTEIN.

Real Estate & Loans

26 Court Street.

Watch his bulletin for some special bargain

$ $1000

Will be paid to any competent chemist who will find, on analysis, a particle of Mercury, Potash, or other poisons in Swift's Specific (S. S. S.)

AN EATING SORE

Henderson, Tex., Aug. 23, 1889.—"For eighteen months I had an eating sore on my tongue. I was treated by the best local physicians, but obtained no relief, the sore gradually growing worse. I concluded finally to try S. S. S., and was entirely cured after using a few bottles. You have my cheerful permission to publish the above statement for the benefit of those similarly afflicted." C. B. McLEMORE, Henderson, Tex.

Treatise on Blood and Skin Diseases mailed free.
THE SWIFT SPECIFIC CO., Atlanta, Ga.

TRADE **S. S. S.** MARK

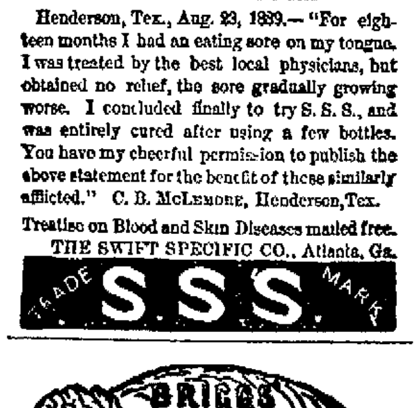

DIETER'S CROWN

BAKING POWDER

Recommended by the highest medical and chemical authorities, who testify to its absolute purity, wholesomeness and wonderful strength. Every can guaranteed to do the work of any other baking powder costing twice as much. Every can guaranteed to give satisfaction, or purchase money refunded.

1 lb. Can, 20c.; ½ lb., 10c.; ¼ lb., 5c.

If your dealer does not keep Crown, do not let him persuade you to buy some other he claims to be just as good, but ask him to oblige you by getting DIETER'S CROWN BAKING POWDER.

ELY'S **CATARRH**

CREAM BALM

Cleanses the Nasal Passages.
Allays Pain and Inflammation,
Heals the Sores.
Restores the Senses of Taste and Smell.

TRY the CURE. HAY-FEVER

A particle is applied into each nostril and is agreeable. Price 50 cents at druggists; by mail, registered 60 cents. dec2-eodly
ELY BROTHERS, 56 Warren St., New York.

READ THIS LETTER.

"For years I have been afflicted with bad Digestion, Constipation and Piles. I have tried all the medicines I could get hold of, but all in vain. Even my physicians could not relieve my costiveness. In the meantime I struggled under great pain. Life was a burden. Two weeks ago I saw the Chicago "Times," and my eye fell on an advertisement of Tutt's Pills. I decided to try them. They have worked wonderfully. They keep me regular, don't make me sick, give me an appetite and are curing my piles. I am strong and can walk any distance. If I had had these pills five years ago they would have saved me $10,000; but they have saved my life. Let the afflicted everywhere know their value, which is beyond expression."

A HERALD LUND, Springfield, O.

Tutt's Liver Pills
ASSIMILATE THE FOOD.

THE NEWSPAPER UNION
55 and 57 East Columbia Street.

Retail at Wholesale prices, the Best Grades of

LEGAL CAP! FOOLS CAP! COMMERCIAL NOTE! ENVELOPES!

If there is any particular kind, size or color of Envelopes you want made, they are manufacturers' agents, and can fill any order they may be favored with.

They carry in stock Crane's Caligraph Linen, for use on type-writers, and can rule your paper in any style you may wish.

They do no Job Work; but have every facility for Newspaper or Magazine Printing.

The largest and most complete line of Calling Cards, Ball Programmes and Wedding Stationary ever shown in this city, can be found at their stores. 17-1mo

P. E. COX,
PRACTICAL
Sanitary Plumber,
Has opened a shop at
No. 29 West Main Street.
ALL WORK GUARANTEED AT
Reasonable Prices

H. C. SITES, DENTIST, NILL'S BLOCK 82 Calhoun st., Fort Wayne, Ind.

I still occupy same rooms occupied 14 years ago.

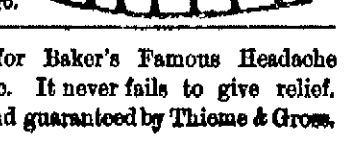

Ask for Baker's Famous Headache Specific. It never fails to give relief. Sold and guaranteed by Thieme & Gross.

THE VERY FIRST ENGINE.

The Man Who Set Up and Ran the Earliest Locomotive in America --Busy Center Flashes.

Horatio Allen, the well-known civil engineer, under whose direction the first locomotive brought to America was built and ran, died at his home in Montrose, N. J., recently, says the New York Tribune. He entered at Columbia college in 1821, and was graduated near the head of his class in 1823, taking especially high rank in physics.

In September, 1825, the first successful locomotive was put in operation on the Stockton and Darlington railroad, in England, by George Stephenson. The news of its success reached this country early in 1826, and so greatly interested Mr. Allen that he decided to go to Europe and study the new motive power. He received an appointment from the Delaware and Hudson company as contracting agent to purchase in England the railroad iron required to build ten miles of road from the company's mines, in the Lackawanna valley, to the Lackawaxen, a tributary of the Delaware, and also authority to purchase three locomotives for the new railroad, to be built on plans to be decided on by him.

Mr. Allen on arriving at Liverpool made the acquaintance of George Stephenson, with whom he consulted in the carrying out of his plans. Two of the locomotives were ordered from Mr. Stephenson and one from Foster, Rastrick & Company, of Stourbridge. It was the latter—the Stourbridge Lion—that was the first locomotive ever run in New York in the winter of 1828-29, set up and tested while suspended in the air, and it was not until August, 1829, that they were taken to the road for which they were built. This road terminated at Honesdale, Pa., and ran about 600 yards in a straight line, then crossing the Lackawaxen creek by a sharp curve of 750 yards radius. When the Stourbridge Lion was swung in the air preparatory to being placed on the track it was discovered for the first time that the axles had an unyielding parallel position, and that there was no truck with kingbolt that would permit of the engine accommodating itself to the curve of the road. Further, the road had been built of green timber in long lengths and the timbers had warped considerably in places. Nevertheless Mr. Allen was confident that all would be well. He tried in vain, however, to get an engineer to run the locomotive, and no official of the road would risk his life in the apparently foolhardy enterprise. Mr. Allen then acted as engineer himself, and ran the locomotive three miles down the track and returned in safety.

THE DAY'S NEWS.

Supt. C. S. Hilton, of the Jenney works, has recovered from his illness.

H. Hislop, of the foundry department of the Jenney works, is on the sick list.

M. Johnson, of the electric light works, has returned to work after an illness.

A. Cramer, formerly of the east yard car shops, has taken a position at the Bass foundry.

The linemen at the electric light works are working at the feeble minded school building.

Isaac Turner, of the drawing-room of the Jenney, has invented a relief valve for all slide valves.

Frank Hough is acting as shipping clerk at the electric light works during the illness of Harry Templar.

J. N. Stine, of the Grand Rapids and Indiana wreck gang, has returned to work after a few days' illness.

The Grand Rapids and Indiana wreck gang was yesterday called to Geneva, where there was a freight wreck.

Louis Boyce has resigned his position at the Jenney works. He goes to Muncie to accept a more lucrative position.

O. K. Johnson has resigned his position at the Jenney works and will go to Cleveland to make that his future home.

W. H. Baldwin, who has represented the Vanderbilt lines on the Pacific coast for the last eighteen months, has resigned and will not return to San Francisco.

The Central Iron and Steel company, of Brazil, Ind., has commenced the manufacture of railroad spikes, and has a capacity to turn out three hundred kegs, of two hundred pounds each, daily.

The two steel-rail mills at Pittsburg have already contracted for over 100,000 tons of rails each, to delivered as fast as they can be furnished. The Edgar-Thomson mill is now turning out 1,000 tons of rails daily.

Charles Houser, for the last few years assistant baggagemaster at the Wabash depot, has resigned to accept a position as fireman on the road. Charley has abilities that will win him promotion and it will not be long ere he has charge of a locomotive.

On account of the death of Mr. F. W. Withersbee, the Toledo division of the Order of Railway Conductors will postpone their dance, which was announced for next Friday. Mr. Witherbee was a member of this order, having been elected chief conductor at their last regular meeting.

Fred Hollenbeck has taken the position of assistant baggagemaster at the Wabash depot, made vacant by the resignation of Charles Houser. Mr. Hollenbeck, formerly held the position for a number of years and will give the company good service.

A number of locomotive engineers on the Central road of New Jersey, who were removed and given positions as firemen and yardmen, a few weeks ago, on account of color-blindness, have recently asked, through a grievance committee, that they be restored, but the superintendent refused the request.

A serious collision of trains on the Wabash railroad was narrowly averted Sunday evening near Wabash. The conductor of an east-bound freight neglected to take the siding for a west-bound freight as instructed, but attempted to make Lagro, a mile east of the city. While rounding a curve at a high rate of speed, the engineer observed the west-bound train approaching rapidly. By great effort the locomotives were brought to a stand, with their pilots touching each other.

"QUONG HE FAT CHOW."

Meaning in English, Happy New Year for the Chinese.

The Chinese laundries were not running yesterday.

It was the Celestial's holiday. At 12 o'clock Sunday night the Chinese New Year 4238, "of Pang Koo Wong, the Creator of the World" was ushered in and yesterday the laundrymen laid aside their flat irons and passed among themselves cards bearing the words "Quong He Fat Chow," which in English reads "Happy New Years."

It is the only holiday of the year that the Chinese observe with regularity. The celebration of the event began Sunday, when preparations to welcome the new year were made.

After the dinners came the annual bath, which is supposed, like the waters of the river Jordan, to wash away sins. The sins are left on the top of the water, and the Celestials start in "square with the world." All these preliminaries having been attended to, those of the Chinamen who have not embraced christianity knelt before the household joss and said New Year's prayers. After midnight there were games and various amusements, and early yesterday calling began.

Every Chinaman feels it his duty to call on every other Chinaman in the city and dressed in their best suits of clothes they were seen making the rounds yesterday. Every Chinaman wishes every other one that he may soon have made money enough to return to the native country. The festivities here are marred some on account of the absence of Chinese women, who take a prominent part in the celebration in larger cities.

The few Fort Wayne Chinamen who have embraced Christianity, look upon the celebration with interest, but they do not take an active part in the festivities. They gave a New Year's reception last evening, at one of the Calhoun street laundries.

"We Point With Pride"

To the "Good name at home," won by Hood's Sarsaparilla. In Lowell, Mass., where it is prepared, there is more of Hood's Sarsaparilla sold than of all other medicines, and it has given the best of satisfaction since its introduction ten years ago. This could not be if the medicine did not possess merit. If you suffer from impure blood, try Hood's Sarsaparilla and realize its peculiar curative power.

To TALK about one's business in a mixed company is at complete variance with good taste, and those who do it make themselves disagreeable. They do so, as a rule, however, thoughtlessly. Better swear off and talk socially about anything else. Mosquitoes, yellow fever, rain, highway robbery or ballet dancers are better and more interesting subjects to discuss.

To-night and To-morrow Night,

And each day and night during this week you can get at all druggists Kemp's Balsam for the Throat and Lungs, acknowledged to be the most successful remedy ever sold for the cure of Coughs, Croup, Bronchitis, Whooping Cough, Asthma and Consumption. Get a bottle to-day and keep it always in the house, so you can check your cold at once. Price, 50c and $1. Sample bottles free.

The ameer of Afghanistan is introducing the telegraph in his dominions.

"How to Cure All Skin Diseases."

Simply apply "SWAYNE'S OINTMENT." No internal medicine required. Cures tetter, eczema, itch, all eruptions on the face, hands, nose, &c., leaving the skin clear, white and healthy. Its great healing and curative powers are possessed by no other remedy. Ask your druggist for SWAYNE'S OINTMENT.

Flamingo, begonia and sumach are three new and popular shades of red.

A Boon to Wives.

Having used "Mother's Friend" I would not be without it. It is a boon to wives who know they must pass through the painful ordeal of childbirth. MRS. C. MELBURNE, Iowa. Write The Bradfield Regulator Co., Atlanta, Ga., for further particulars. Sold by all druggists.

IT is said that the first thing that the new Government of Brazil did was to send a telegram to the Rothschilds asking for their continued financial support, and the reply received was favorable and undoubtedly did much toward solidifying the new Government.

THERE are sometimes curious paradoxes even in law. A Kentucky child who killed his baby brother was too young to convict his father by his testimony and yet was old enough to be condemned to life-long imprisonment. The law regarded him as a moral agent and not a moral agent at one and the same time, and it would be curious to know what he really was.

THE steamer City of Paris, of the Inman Line, plying between New York and Liverpool, is of 10,500 tons burden, 18,000 horse power, and has maintained a mean speed of 23.73 miles per hour throughout the voyage of about 3,000 miles. She has fifty-four furnaces, and her boiler tubes exceed thirteen miles in aggregate length.

HENRY M. STANLEY is now almost 50 years old. He was born in Wales and his name was originally John Rowlands. It was changed on his being adopted by a New Orleans merchant, who found him, at the age of 15, a cabin boy in a sailing vessel, and took a fancy to him.

AT the recent fire in Boston one firm was entirely cleaned out, not even a penholder left, and added to this the papers in their safe were also destroyed. Since the great Boston fire many firms have a duplicate of their monthly trial balance kept at the residence of some member of the firm.

"THE only way to do a thing is to *do it*," cried strong-hearted old Horace Greeley, who never wavered on the brink of a decision. To intend doing bravely or acting right is noble, but to *do it*—that is a gift of the gods.

THE bastinado is still in use in Hungary to make refractory peasants testify about accomplices or as to their own misdeeds, and the Hungarian press has recently engaged in a campaign against this relic of barbarism.

MISS DE FOY has recently beaten any record ever made in parachute descent. She was in the air about ten minutes, and the aneroid registered 14,000 feet before she commenced her descent.

CHOP FEED

And All Kinds of Feed Very Cheap

—AT THE—

Mayflower Mills,

20 W. COLUMBIA ST.

TELEPHONE NO. 63

Health is Wealth!

Dr. E. C. West's Nerve and Brain Treatment, a guaranteed specific for Hysteria, Dizziness, Convulsions, Fits, Nervous Neuralgia, Headache, Nervous Prostration caused by the use of alcohol or tobacco, Wakefulness, Mental Depression, Softening of the Brain resulting in insanity and leading to misery, decay and death, Premature Old Age, Barrenness, Loss of Power in either sex Involuntary Losses and Spermatorrhœa caused by over-exertion of the brain, self-abuse or over-indulgence. Each box contains one month's treatment. $1 00 a box, or six boxes for $5.00, sent by mail prepaid on receipt of price.

WE GUARANTEE SIX BOXES

To cure any case. With each order received by us for six boxes, accompanied with $5.00, we will send the purchaser our written guarantee to refund the money if the treatment does not effect a cure. Guarantees issued only by Thieme & Gross, Druggists, Sole Agents, 94 Calhoun street, corner of Wayne, Fort Wayne, Ind.

Paris Exposition 1889:
3 GRAND PRIZES—5 GOLD MEDALS.

MENIER CHOCOLATE

ABSOLUTELY PURE!
VANILLA (SANTE) QUALITY.
ASK FOR YELLOW WRAPPER, 40c. A LB.
FOR SALE EVERYWHERE.
BRANCH HOUSE, UNION SQUARE, N. Y.

When Baby was sick, we gave her Castoria,
When she was a Child, she cried for Castoria,
When she became Miss, she clung to Castoria,
When she had Children, she gave them Castoria.

In Salt Lake, Judge Anderson has denied the application of those Mormons who have taken endowment oath for admission to citizenship.

CASTORIA

for Infants and Children.

"Castoria is so well adapted to children that I recommend it as superior to any prescription known to me." H. A. ARCHER, M. D., 111 So. Oxford St., Brooklyn, N. Y.

Castoria cures Colic, Constipation, Sour Stomach, Diarrhœa, Eructation, Kills Worms, gives sleep, and promotes digestion, Without injurious medication.

THE CENTAUR COMPANY, 77 Murray Street, N. Y.

FRUIT HOUSE PRICES FOR 1890.

This year opens favorable for the people, so far as the Sugar Market is concerned. Last season the great sugar trust had their grip on the market and made it ruinous to the purchaser—so much so that Sugars were advanced in 60 days at least 50 per cent. This is now over—the Sugar Trust is broken and Sugars have declined to a point lower than they ever were—the last reduction is 1 cent per lb. We now offer Best Extra C., 5c. Best Standard A., 6½c. Powdered and Crushed, 7c. Granulated and Cut Loaf, 7c.

COFFEE, COFFEE—Rio, Java and Roasted Coffee.

There has been little change in the Coffee Market the last three months. It is too high yet. The clique has control of the market and keeps prices up. We still sell our best Rio at 20c. lb. This we are enabled to do in consequence of our large purchases and selling direct to our customers—in this way saving the profit of the jobber and wholesale merchant.

Best Rio Coffee, 20c. lb. Choice Old Govt. Jave, 27c lb.
Best Roasted Rio, 23c. lb. Sampson Brand in lb. Packages, 24c.
Sersey Coffee in lb. Packages, 24c. Durham Coffee in Packages, 24c.
Levering's Coffee, 24c. lb.

TEAS, TEAS—Young Hyson, Oolong and Japan.

The high price of Coffee has induced a great many to try Tea—and when it is considered that a pound of Tea can be had for the price of a pound of Coffee and that it will go twice as far, it is not to be wondered at that there is a great increase in our Tea Trade. The truth is we sell double the quantity we used to a few years ago. Our motto is selling large quantities at a small profit, for we purchase direct of the Importers and then in selling direct to our customers we save three profits—the speculator, jobber and the wholesale dealer. We sell a good, rich drawing Tea at 20c. lb., and one grade as low as 10c. lb.

Young Hyson Tea, 20c., 30c.; best, 50c. lb.
Oolong Tea, 30c.; best, 50c. lb.
Imperial Tea, 20c; good, 30c; best, 50c lb.
Gunpowder Tea, good, 30c. best, 50c lb.
Japan Uncolored, good, 30c; best, 50c lb.

CANDIES REDUCED 2c. POUND.

This is owing to the decline on Sugar, which has necessarily affected Candy. Pure Stick Candy, 10c lb. French Mixed Candy, 10c. Chocolate Drops, 15c lb. Fancy Bon Bons, 15c and 20c lb. Cinnamon Imperials, 15c lb. English Walnuts, Brazil Nuts and Soft Shelled Almonds, 12½c and 15c quart.

CALIFORNIA CANNED FRUITS.

California Peaches, 25c can; Bartlet Pears, 25c can; Green Gages, 22c can; Egg Plums, 20c can; White Cherries, 28c can; California Apricots, 20c.

CALIFORNIA DRIED FRUITS.

California Dried Apricots, 20c lb. Peeled Peaches, 25c and 33c lb. California Silver Prunes, 15c lb; Nectarines, 20c lb; Pitted Plums, 16c lb.

OILS—All Kinds Reduced 10c Gallon.

Machine Oil, Linseed Oil and Lard Oil—Choice Yellow Machine Oil, 20c and 30c gallon; Neats Foot Oil, 70c gallon; Fish Oil, 60c gallon; Lard Oil, 60c gallon; Linseed Oil, 75c gallon; Castor Oil, $1.75 gallon.

Maple Syrups, Golden Drips and New Orleans Molasses.

Extra Golden Drip, 40c gallon; New Orleans, 35c; best, 50c. Choice Maple Syrup, 80c gallon.

FISH FOR THE LENTEN SEASON.

White Fish, Trout, Mackerel and Labrador Herring; also, Codfish and Smoked Halibut. Family White Fish kits, 45c; No. 1 White Fish kits, 80c; Mackerel in kits, $1.00; best, $1.50 and $1.75. Codfish per lb. 8c; Herring, 1c each; Holland Herring, kegs 90c; Scotch Herring, kegs $1.15.

CIGARS, PLUG AND SMOKING TOBACCO.

PLUG TOBACCO—Horse Shoe, 45; J. T. or Big Chunk, 38c; Wild Flower, 40c. FINE CUT—25c; good, 50c; best, 75c. SMOKING—16c; choice, 20c; Durham Smoking, 45c. BOX CIGARS from 50c per box to 80c, $1.00 and $1.40 per box.

You will Save at least 20c on the Dollar by Purchasing at

FORT WAYNE FRUIT HOUSE.

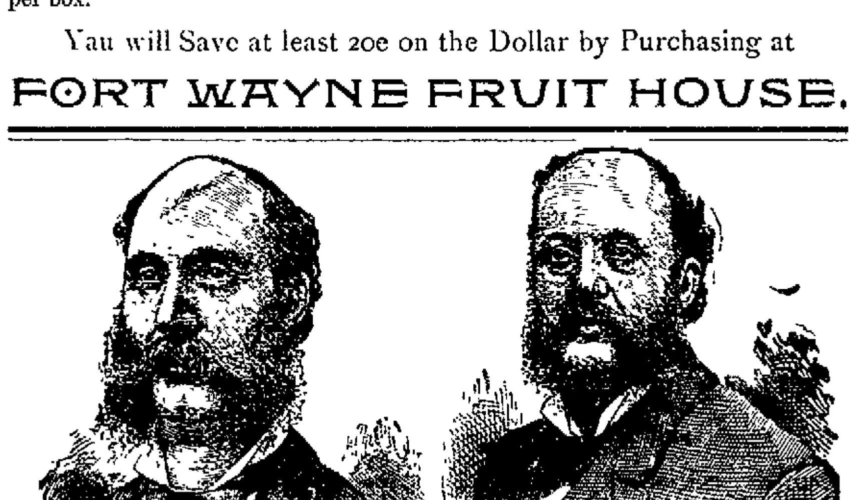

JOHN HENRY

Our rapidly increasing business makes us feel very happy and we feel thankful to the general public for their liberal patronage. It is a convincing proof to us that a large majority of the PEOPLE will BUY GOOD HONEST GOODS. We have the largest assortment of HOLIDAY SLIPPERS, all styles and sizes, for the smallest child and largest man. Call and see us. You will find almost everything in the line of BOOTS AND SHOES in our stock. We do not deal in shoddy goods.

E. VORDERMARK & SONS,
32 Calhoun Street.
SIGN OF BIG RED BOOT.

$500 Reward!

We will pay the above reward for any case of Liver Complaint, Dyspepsia, Sick Headache, Indigestion, Constipation or Costiveness we cannot cure with West's Vegetable Liver Pills, when the directions are strictly complied with. They are purely Vegetable, and never fail to give satisfaction. Sugar Coated. Large boxes, containing 30 Pills, 25 cents. For sale by all druggists. Beware of counterfeits and imitations. The genuine manufactured only by JOHN C. WEST & CO., "The Pill Makers," 862 W. Madison St., Chicago. Free trial package sent by mail, prepaid, on receipt of a 3 cent stamp. Sold by Thieme & Gross, Druggists, 94 Calhoun street, corner of Wayne, Fort Wayne, Ind.

A. HATTERSLEY & SON.

PLUMBERS,

Steam and Gas Fitters,

48 East Main St.

FORT WAYNE, ... IND

Arrival and Departure of Trains.

From Pennsylvania Station.

Pennsylvania Lines.

Trains run by Central Time.

Leave and Arrive at Fort Wayne, by the Pittsburg, Fort Wayne & Chicago railway, as follows.

GOING EAST.	ARRIVE.	DEPART.
No. 20, Mail Express......	1 30 p m	1 40 p m
No. 8, d, Fast Line........	7 40 p m	8 00 p m
No. 2, d, Penn'a Limited..	8 53 p m	9 00 p m
No. 1, d, Atlantic Ex......	5 10 a m	5 20 a m
No. 58, Chicago Accom. .	10 50 p m	.....
No. 62, Plymouth Accom.	8 55 a m	.....
No. 10, Crestline Accom..	.....	7 00 a m
No. 60, Chicago Express..	†11 55 a m	.....

GOING WEST:	ARRIVE.	DEPART.
No. 3, d, Pacific Express..	1 35 a m	1 45 a m
No. 5, d, Penn'a Limited..	5 35 a m	5 45 a m
No. 1, Fast Line...........	11 20 a m	11 40 a m
No. 9, d, Western Ex......	5 10 p m	5 15 p m
No. 11, Crestline Accom...	6 45 p m	.....
No. 61, Plymouth Accom.	.....	4 00 p m
No. 59, Chicago Accom....	.....	6 30 a m

†Daily except Monday; all other trains daily except Sunday.

NORTH DEPOT.
[MUNCIE ROUTE]
FT. WAYNE, CINCINNATI & LOUISVILLE AND WHITE WATER RAILROADS.

The direct line to and from Cincinnati, Louisville, Indianapolis and Fort Wayne.

Through car service between Fort Wayne and Indianapolis Solid trains between Fort Wayne and Cincinnati.

Central Standard Time.

TIME CARD. Dec. 1, 1889.	No. 5. Daily.	No. 1. Ex-S'dy.	No. 3. Daily.
Fort Wayne. lv	6:00 a. m.	10:25 a. m.	6:05 p. m.
Indianapolis.ar	10:30 a. m.	3:50 p. m.	10:50 p. m.
Cincinnati...ar	—	5:30 p. m.	—
Louisville....ar	—	7:00 p. m.	—
RETURNING:	Daily.	Ex-S'dy.	Daily.
Louisville....lv	—	7:30 a. m.	—
Cincinnati. ..lv	—	7:59 a. m.	—
Indianapolis.lv	7:00 a. m.	11:10 a. m.	3:05 p. m.
Fort Wayne.ar	11:35 a. m.	3:45 p. m.	7:40 p. m.

ONE FARE FOR ROUND TRIP

Between all stations from Fort Wayne to Muncie on Sundays. Two Sunday trains each way. Trains leave from North Side depot. Rates to Cincinnati and points South less than via. any other line.

WABASH RAILWAY.
MARCH 31, 1889.

GOING WEST.	Depar
Pacific Express, daily	5 00 a. m.
Kansas City ex. daily ex'pt Sunday	1 45 p. m.
Vestibule Limited and Mail........	8 17 p. m.
Lafayette accom	3 30 p. m.

GOING EAST.	Depart
Vestibule imited daily..............	5 05 a m
Cannon Ba except Sunday.......	1 30
Limited Expr daily	6 25
Lafayette accon. rives 11 a m.	

INDIANA LIS TIME CARD.

Lv Ft Wayne	Ar Indianapolis
5 00 a m................................	10 30 a m
1 45 p m................................	6 20 p m
Lv Indianapolis	**Ar Ft Wayne**
7 15 a m................................	1 20 p m
1 10 p m................................	6 10 p m
7 00 p m................................	5 00 a m

Through Buffalo Palace sleeping cars and new free chair cars on the Pacific and Limited express. Free chair cars, dining car and New York and Boston sleeping car on Vestibule Limited express.

Kansas City express and Cannon Ball has new reclining chair cars for Kansas City free.

GRAND RAPIDS & INDIANA R. R.
Time Table for Fort Wayne, in Effect Nov. 10, '89

GOING NORTH.	
*For Grand Rapids and North........	Lv 3 50 a m
" " " "	" 8 05 a m
For Grand Rapids..........................	" 2 40 p m
From Richmond..............................	Ar 6 10 p m
GOING SOUTH.	
For Richmond and Cincinnati......	Lv 5 45 a m
" " "	" 1 00 p m
* " " "	" 12 10 a m
From Grand Rapids..........	Ar 6 30 p m

*Daily between Cin. and Grand Rapids.
All other trains daily except Sunday.

Headquarters for Harness.

A complete outfit in the Harness line at Bottom prices. **No. 39 Harrison St.**

SCHONE, WELLMAN & SCHOPPMAN,

Undertakers & Enbalmers
OFFICE: 39 W. BERRY ST.

☞Open day and night. Orders can be left at the office, or at No. 225 East Washington street, or at No. 44 Pritchard st. dec 0-dawlm

TELEPHONE 278.

WATERWORKS.

Bath Tubs, Pumps, Rubber Hose, etc.

—AT—

C. W. BRUNS & CO., PLUMBERS.
166 Calhoun Street,
Opposite the Cathedral. Fort Wayne, Ind

SPECIAL ATTENTION
GIVEN TO
Natural Gas Fittings.

WEAK MEN MADE STRONG. FREE TO ALL MEN.

Sealed Treatise explaining absolute and perfect CURE without stomach drugging, for Lost Manhood, Nervous Debility, Lack of Vigor and Development, Premature Decline, Functional Disorders, Kidney and Bladder Diseases, etc.

THE MARSTON CO., 19 Park Place, New York, N. Y.

Cook's Cotton Root COMPOUND

Composed of Cotton Root, Tansy and Pennyroyal—a recent discovery by an old physician. *Is successfully used monthly*—Safe, Effectual. Price $1, by mail, sealed. Ladies, ask your druggist for Cook's Cotton Root Compound and take no substitute, or inclose 2 stamps for sealed particulars. Address POND LILY COMPANY, No. 3 Fisher Block, 131 Woodward ave., Detroit, Mich.

E. F. SITES, DENTIST,, No. 74 Calhoun St., Fort Wayne, Ind

Opposite the Aveline House, over the Morhurst Drug Store.

FEBRUARY FIRST

We enter upon the thirty first year of our business in this city. In appreciation of the great patronage bestowed upon us, we

PROPOSE A BENEFIT

TO OUR PATRONS.

From Wednesday Morning until January 30th, the day before we Invoice, we shall sell

EVERY ❊ ARTICLE

In the Entire Store

AT ❊ ACTUAL ❊ COST.

It Will Include Everything !

Carpets Included.

This sale has been under consideration for some time. No goods sold at cost during this sale will be charged and no goods will be laid away, partly paid, for any one

NOW

For a Nine Days

GALA=DAY

One to be remembered. (ROOT'S do as they say.)

Every Article in Our Store at

PRIME COST.

ROOT & COMPANY.

AMUSEMENTS.

MASONIC TEMPLE.

THURSDAY, JAN. 23rd.

At an Extraordinary Expense, Manager Simonson Presents the Original

Broadway Theatre Co.,

(From the Broadway Theatre, New York City.)

in the Greatest of all Plays,

Mr. Barnes of New York.

A Company of Unusual Excellence.

EMILY RIGL,	ROBERT HILLIARD,
EMMA FIELD,	SHERIDAN BLOCK,
EFFIE GERMON	BEN HENDRICKS,
ANNA BLANCEE,	HORACE LEWIS,
LAMA PALMER	J. H. WASHBURN,
MRS. C. S. WELSERN,	W. F. HENLEY,

And Many Others.

The Original Scenery and Accessories.

Seats can now be secured Prices, 25c, 50c, 75c and $1.00.

A. F. GESSLER,

DEALER IN ALL KINDS OF

FRESH, SALT

—AND—

SMOKED - MEATS,

60 East Main Street.

He has just placed new machinery in his establishment and is now prepared to make the finest Sausages in the market. Dressed Poultry and Home-made Lard for sale. 24-1yr.

NEW YORK

HAIR BAZAAR

Will Remove to 170 Calhoun Street, February 1.

NOTICE OF SALE OF REAL ESTATE

Notice is hereby given that S[illegible]lla Powars administratrix with the will annexed of the estate of L[illegible] Lehman deceased, will offer at public auction to the highest bidder, on Thursday, the [illegible] of February 1890, between the [illegible] of said day, at [illegible] House, in the city of Fort Wayne [illegible] undivided one fourth [illegible] interest in the following described real estate in [illegible] county and state of Indiana to-wit: The [illegible] feet of lot number [illegible] in the Original Plat to the town [illegible] of Fort Wayne Indiana.

Terms of Sale [illegible]

[illegible]ELLA POWARS

Administratrix.

Charles W. K[illegible] attorney [illegible]

[illegible] as saying that the world [illegible] Perhaps this is [illegible] of calling the [illegible]

PRICES

MARKED DOWN !

Men's $1 Buckled Arctics, 75c.

Men's Wool boots, 75c.

Men's Wool boot overs, 75c.

Ladies' Fleece lined rubbers 35c.

Ladies' Felt shoes, 60c.

Ladies' Felt Shoes, 75c.

All Winter Goods Marked Down to Less Than Cost.

Redlick Bros.

Fort Wayne Sentinel.

TUESDAY, JAN. 21, 1890.

LOCAL NEWS.

The Bon Ami's meet to-night.

Mrs. James Summers is dangerously ill.

Mrs. Chas. F. Muhler continues very seriously ill.

The M. O. S. club will have a reception next Friday.

Mr. John Archer, of Bloomingdale, is down with influenza.

The family of Engineer Michael Kirby is confined to the bed by illness.

Fort Wayne lodge No. 116, K. of P., will hold a regular meeting to-night.

Mr. Jake Siebold, of the Keller Medicine company, is slowly recovering from the grippe.

Mr. A. H. Husten, of the Star Union line, will return from Columbus with his family to-night.

The Mestayer-Vaughn "Tourists" left for Lima, Ohio. They will shortly go to the Pacific coast.

Councilman George W. Ely has been down with the la grippe for more than a week. He is some better.

Several members of H. O. Crosby's family, on South Calhoun street, are down with Russian influenza.

The venerable father of ex-County Commissioner Frank Gladieux is reported as being at the point of death.

The Nonpareil club will be entertained this evening by Miss Lizzie Meyers, of 76 West Washington street.

The Huntertown Dramatic society presented the "Ticket of Leave" at the town hall Saturday evening and will repeat the attraction to morrow night.

The stockholders of the Masonic Temple association will meet this evening at the Masonic Temple for the purpose of electing trustees to serve the ensuing year.

Father Edward Council, O. B. L., has installed officers. The list was given publicity in The Sentinel at the time of election. It is a flourishing young organization.

Mr. C. H. Dunfee, of this city, leaves to-day for Little Rock, Ark., and other western cities after spending a two week's vacation with his mother, at 58 West Berry street.

Jules Duff and David Futy were arraigned before the mayor this morning on the charge of assault and battery on Frederick Denlar, an old man. Futy was acquitted and Duff was fined $10 and costs.

The Ladies' Auxiliary of the City Y. M. C. A. will meet in the parlors Wednesday afternoon, January 22, at 3 o'clock, city time. Important business will be transacted. Also a report of the fair will be presented. It is important that there should be a full attendance.

Mr. A. Mitchell, of Norwich, Conn., and Mr. and Mrs. Jamieson, of Grand Rapids, are guests of the Wayne hotel. The visitors are friends of Mr. Henry Beadell and Mr. P. Omer Dozois, of the firm of Dozois, Beadell & Co., the well-known and progressive dry goods merchants.

Mr. Phillip Werstein, the popular young floor walker of Root & Co., wishes it understood that he is the enthusiastic parent of a daughter and not a son, as the papers had it. The Sentinel was among the rest and it humbly makes amends to little Miss Werstein and her papa and mamma.

The directors of the Morton club met last night and decided to give another reception Thursday evening, Jan. 30. The committee on entertainment is C. W. Orr, W. J. Vesey and Dr. A. J. Laubach. Messrs. W. S. Bash, G. G. Detzer, A. C. Keel, A. D. Cressler, H. W. Ninde, John F. Dougall, I. N. Taylor, Gottlieb Haller and B. F. Harper will do the reception honors.

Mrs. Rudy C. Reinewald is quite seriously ill.

The final report of the John Hiser ditch has been filed.

The museum at the corner of Calhoun and Lewis street has flown.

The Excelsior club hop will come off to morrow evening at Standard hall.

Home Lodge No. 342, F. and A. M., will confer the third degree this evening.

Misses Della Miller and Clara Pressingler, of Warsaw, are registered at the Aldine.

The funeral of the late Mrs. Hannah Callahan took place this morning from the Cathedral.

Mrs. Caroline Scheiman has filed her bond as executrix of the estate of the late Ernst Scheiman.

There will be a Baptist social at the home of Pastor S. A. Northrop and wife, on Clinton street, to-night.

Siemon & Bros.' workmen have completed an artistic job of decorating in the county recorder's office.

Miss Minnie Felsenthal, accompanied be her sister, Mrs. Victor Wolf, have returned to their home in Chicago.

The funeral of the late Anna Bopp, wife of George Bopp, of 26 Lavina street, took place this morning from the Cathedral.

Miss Mary Randall has been requested to organize a dancing class at Huntington. She may accede to the prayer of the sociables.

The funeral of John Auer, an old resident of Adams township, will take place from St. Mary's Catholic church to-morrow morning at 9 o'clock.

The Masonic Mutual Benefit society held its annual session at Indianapolis recently and Col. R. S. Robertson, of this city, was elected president.

The funeral of the late Frederick Bradtmueller will take place to-morrow afternoon from Emanuel Lutheran church, Rev. C. Gross officiating.

Mrs. Mary J. Bell, of Muncie, accidentally fell from a doorway, sustaining a compound fracture of the right hip. She is the mother of Hon. R. C. Bell.

Miss Carrie Weinstein, of Terre Haute, Ind., who has been the guest of Miss Carrie Heilbroner for the past two weeks, returned to her home yesterday.

Mr. John Mohr, jr., is convalescing after an uncomfortable touch of la grippe. One of his newspaper friends contributed toward making his unpleasant siege bearable.

It is estimated by a physician that there are 10,000 sick patients in the city, mostly victims of la grippe. Don't mention it. Another physician ventures half that number.

Mr. and Mrs. John Mangan returned to Toledo last evening, after having attended the obsequies of their late niece, Mary Mangan. They may induce Mr. Mangan to reside at Toledo.

The remains of the late Mrs. Mary Fry were taken over the Grand Rapids road to Churubusco to-day for interment near that place. Quite a large concourse of people attended the funeral.

The funeral of the late Mrs. Jane Badiac took place this morning from the St. Vincent's church, at Academie. The deceased being an old settler, the obsequies were largely attended.

To-morrow at 9 a. m. the bans of Henry Sommers and Miss Mary E. Maguire will be solemnized. Their contemplated wedding tour has been abandoned on account of Mrs. H. G. Wagner's sickness.

At the Christian church, corner of Jefferson and Griffith streets, the pastor will tell you of "Christ's Resurrection" to-night. These series of meetings are becoming decidedly interesting. Seekers after the truth are especially welcome. Come.

The Mestayer-Vaughn company in "The Tourists in a Pullman Car," presented an entertainment at the Temple last evening that was wholesome in mirth and otherwise. It is to be regretted that some of the good shows are not more liberally patronized.

To-night a captain will be chosen for the Rifles. The following candidates have been announced: Captain Swann, Major Weldon, Major George Ewing, Ed. White, Lieutenant W. H. Peltier, and Al. Lukens. Mr. Peltier being the only member of the company among the candidates, will in all probability be elected.

The county commissioners yesterday granted the petition of Wm. F. Abbott and others for the right-of-way for a street car line southeast of the city and to the C. L. Centlivre company to cross the St. Joe River bridge leading to the Institute for Feeble Minded youths. The Sentinel predicted that they could hardly do otherwise.

States Attorney Mitchell, on behalf of the state of Indiana, has brought suit against the Fidelity and Casualty Insurance company of New York to prohibit them from doing business in Indiana. The charge is made that the company has not complied with the laws. The complaint states that the capital stock does not exceed $275,000 and the securities do not exceed $200,000 while its risks and policies are not less than $60,000,000.

Dr. S. C. Metcalf was out to-day after an illness.

Deputy Sheriff Tom Mannix is down with the grippe.

The Bender ditch case is still up in the circuit court.

The county commissioners will be in special session to morrow.

Passenger Agent Dick Thompson was out of the city to day on business.

"Ford" Young, a Nickel Plate caller, is very seriously ill with la grippe.

Mrs. J. B. Kirkendall, of 49 East Main street, is down with la grippe.

The German Building and Loan association will meet to morrow night.

The force in the Nickel Plate round house has been increased three men.

Adolph Futer, the barber, is out after seven days siege with Russian influenza.

Mr. A. J. Sherman, traveling passenger agent of the Union Pacific, is in the city.

Supt. John Wilkinson, of the county asylum, will go to Indianapolis this week.

Mr. Robert Waters, of the Newspaper Union, is confined to his home with la grippe.

The plumbing firm of Murray & Mosier has been dissolved, Mr. Mosier retiring.

Mr. Frank McNulta, the plumber, has taken a position with Mr. John Pressler.

Mr. Fred Roney has taken a position as collector for the Berghoff Brewing company.

The family of Deputy Trustee Randall is sick and he is prevented from being at the office.

Mr. and Mrs. F. R. Barrows are at Sturgis, Mich., to attend the funeral of Mr. Barrow's father.

W. D. Miller, foreman of the Nickel Plate roundhouse, is not suffering with the grippe as stated.

F. J. Boiler, of Indianapolis, and Thomas S Merica, of Garrett, are registered at the Wayne.

Mr. Miller, book-keeper for Adams & Armstrong, has gone to Greenville, Ohio, his former home.

Officer O'Ryan was serving notices this morning for a special meeting of the council this evening.

Senator T. E. Howard has returned to South Bend. He attended the funeral of the late William Fleming.

The ladies' auxiliary of the city Y. M. C. A. will hold their regular meeting to-morrow afternoon, at 3 o'clock.

Mr. Harry Friend will be home from New York this week, where he has purchased a large stock of spring styles for the new store.

Mr. B. W. Skelton is at Chicago. He will engage in business in this city but is unprepared to make public his plans at present.

Mr. A. S. Work, of the executive force of the Nickel Plate, is quite ill. He suffers from a relapse, after having an attack of la grippe.

Chas. Houser, assistant depot baggeman of the Wabash, has resigned to accept a job of fireing on the road. Fred Hollenbeck succeeds him.

Miss Amelia Schoman, who has been visiting Miss Mollie Greensfelder, 95 Ewing street, returned to her home at Kendallville this afternoon.

A fire originated from a defective flue in the Nickel Plate pumping house this morning and the department promptly responded. The damage is light.

Mr. Owen Corcoran, who resumed his duties at Dreier Bros.' drug store yesterday, was obliged to return to his home to-day by reason of a relapse.

M. F. Anderson, superintendent of the Akron hardware company, of Akron, Ohio, is in the city, called here by the death of Dr. J. S. Gregg. Mr. Anderson is a brother of Mrs. Gregg.

It is hoped that a goodly number of the fair sex will witness the Y. M. C. A. gymnasium exhibition Thursday evening. The character of the work will be such that they can enjoy and not be alarmed by any risky and dangerous performances.

Wm. Westerman has been given a permit to build a one story frame house on lot 144, Hanna's addition, to cost $500; S. J. R. Peter, one half story frame house on lot 23, Archer's addition, to cost $600; A. Reifsnyder, a kitchen in Wilt's addition, to cost $150.

The Indianapolis News says locally: "Dr. J. S. Gregg, of Fort Wayne, who died at Dr. W. B. Fletcher's sanitarium last Friday, was a surgeon during the greater part of the civil war and afterward settled at Fort Wayne, where his success, especially in surgery, soon made him one of the leading physicians in the state."

There is talk organizing an Indiana state league of ball clubs, embracing the following cities: South Bend, Fort Wayne, Elkhart, Muncie, Anderson, Wabash, Bluffton, Lafayette, Crawfordsville, Logansport, Goshen and Richmond. Harry T. Smith, agent of the Pittsburg League team, is at the head of the movement. It is proposed to place the salary limit at $500 a month and a guarantee of $200 will be required from each club that it will play the season through.

Mr. D. O. Fisher is ill with la grippe.

John Wagoner, through his attorney S. M. Hench, enters suit for mechanic's lien.

Anthony A. Hoben and Louisa Vandewater, Andrew Michael Koehler and Anna Hodges have been licensed to wed.

The Bluffton Bugle says: "J. V. Highler, of Fort Wayne, was in the city to day while enroute to Van Buren, Ind. Mrs. A. Ansley, of Grand Rapids; Jonathan A. and Miss Gertrude Ayres, of Fort Wayne, relatives of Miss Mary Ayres, whose funeral they came Thursday to attend, returned home to day."

A number of the friends of Mr. Phil Richard, the popular foreman in White's wheel works last evening gave him a complete surprise, the occasion being his thirty-eighth birthday. The evening was a very enjoyable one to all present, cards and games of different kinds helping to pass away the time pleasantly. A supper was served.

SOLEMN RITES.

The Remains of Dr. J. S. Gregg Laid Away—Mrs. Graffe's Funeral.

The funeral of the late Dr. J. S. Gregg occurred this morning at 10:30 o'clock from the First Presbyterian church. Rev. D. W. Moffatt discoursed eloquently and paid tender tribute to the deceased, after which the Masonic ritual was gone through with.

The cortege was a notable one. Members of Anthony Wayne post and Fort Wayne commandery, of which the deceased was a member, preceded the hearse.

The pall-bearers were as follows: Capt. F. F. Boltz and Col. C. B. Oakley, of the doctor's regiment—the Eighty eigth; Dr. C. B. Stemen, of the medical college faculty, and J. C. Brinsley, M. M. Smick and A. Hattersley, of the commandery. There were a number of elegant floral pieces. The interment was at Lindenwood.

MRS. GRAFFE'S FUNERAL.

The funeral of the late Mrs. H. C. Graffe will occur Thursday at 9:30 a. m. from the cathedral. The pall bearers will be as follows: George DeWald, Alfred Hattersley, sr., A. C. Trentman, Louis Fox, James M. Kane, and F. D. Casanave.

SUSIE V. DUNAVON.

The Talented Dramatic Reader at Library Hall To-night.

To-night, at Library Hall, Miss Susie V. Dunavon will appear as the principal in an entertainment given in the interest of St. Vincent de Paul society. The program includes home talent, as the following will show:

Music........................Reineke's Orchestra
Chorus—Come Where the Lillies Bloom
..............................Thompson
Misses Anna Summers, Lizzie Collins, Emma Ehinger, Tillie Nusbaum, Florence Clark, May Hedekin, Katie Laughlin, Katie Sullivan, Julia Hedekin, Eva Beaublen, Carrie Trentman.
Accompanist—Miss Lizzie DeWald.
Instrumental Duet—"La Gallina"......Gottschalk
Misses Annie Summers, May Hedekin.
Patsey's Christmas ....
Intensely Utt-r.............................
Miss Dunavon.
Music..............................Orchestra
"The Ancient Miner's Story"......Will Carleton
Miss Dunavon.
Instrumental Trio—Welcome to Spring..Oeston
Misses Annie Summers, May Hedekin, Carrie Trentman.
"Too Late for the Train" ....
Miss Dunavon.
Music..............................Orchestra
Rizpah ....Mrs. L. M. Blinn
The Bobolink ....
Miss Dunavon.
Chorus—The Mermaid's Evening Song.....
..............................Glover
Misses Anna Summers, Florence Clark, Emma Ehinger, Carrie Trentman, Katie Sullivan, May Hedekin.
How Rubenstein Played.................Adams
Miss Dunavon.

DOWN AND OUT.

Pension Agent Zollinger Turns Over His Office to Col. Ensley.

Yesterday, at Indianapolis, Col. C. A. Zollinger, was superceded as state pension agent for Indiana by Col. Ensley, the new appointee.

Col. Zollinger retires to business life with the satisfaction that he had made an honest and faithful government official.

His movements, as far as his business relations for the future are concerned, have not yet been made public, but if he sees fit to locate in this city, he will be gladly welcomed by his host of friends.

SPECIAL COUNCIL MEETING.

The Council to Meet To-Night to Discuss Street Improvements.

The common council will hold a special meeting to-night as a committee of the whole.

The object is to discuss street improvements and proceed with some action toward having work begun at an early day upon those thoroughfares where most needed.

STORAGE BATTERIES.

A Departure in the Electrical Manufacturing Business.

It is stated on responsible authority that in the spring a department will be added to the works of the Fort Wayne Electric company for the exclusive manufacture of storage batteries of M. M. M. Slattery's invention.

The department will furnish employment to a large number of men.

Picnic Hams--Ham and Eggs.

Best Picnic Hams, 6c lb.

Best Sugar Cured Hams, 10c lb.

Fresh Eggs, 16c dozen.

FRUIT HOUSE.

SNAILS sometimes sleep for four years at a time.

ANOTHER VICTIM.

La Grippe Siezes Young Frank Broom and Causes His Death.

This forenoon, at 11 o'clock, occurred the death of Frank, the thirteen-year-old son of Mr. and Mrs. John N. Broom, of 31 Gay street.

The deceased was a bright young lad and was a scholar in our public schools. Sixteen days ago he was taken ill with la grippe and was confined to his home. His illness grew worse each day, turning into other and more dangerous diseases, and terminated, as stated above, in his death this forenoon.

His mother, who had been a devoted and untiring watcher at his bedside, when the final summons of death came to her son, was so prostrated with grief and her long watching, that she fainted away. The physician came to her aid and the lady is now resting easier.

Mr. Broom, the father of the deceased, is in the employ of S. F. Bowser & Co.

The funeral services will be held at the Christian church, at 2 p. m., Thursday, conducted by Rev. Sims. Friends are invited without further notice.

A MATRIMONIAL SURPRISE.

Emmett Powers and Matilda J. Bargus to be Wedded To-morrow.

To-morrow evening at the Episcopal residence, Father J. H. Brammer will officiate at a quiet wedding. The contracting parties will be Mr. Emmet Powers, of the firm of Powers & Barnett, the 'bus barn proprietors, and Matilda J. Bargus, a widow residing at 31 Barr street.

The affair was to have been kept a secret until the bride and groom had started on their wedding trip.

The Sentinel will be the first to offer congratulations.

The people of Florida flatter themselves that their State is on the eve of a long-continued prosperity from the overflow of Northern immigrants and capital.

A REAL good woman never knows what hate is until some other church woman takes the date for a church fair that she had intended for her own.—*Atchison Globe.*

CHICAGO MARKETS.

CHICAGO, Jan. 21.—Wheat: January, 76; February, 76½; May, 80¾@⅞. Corn: January, 28¾; February, 29½; March, 29⅞@30; May, 31⅛@¼. Oats: January, 20½; February, 20½; May, 22@⅛. Pork: January, $9.75; February, $9.77½; March, $9.90; May, $10.17½. Lard: January, $5 87½; February, $5.92½; March, $6.00; May, $6.15. Short ribs: January, $4.82½; February, $4.82½; March, $4.90@4.92½; May, $5 02½@5 05.

The Sugar Trust Broken--Spreckles Has Done the Work.

All grades reduced 1c pound. This is as low as they ever sold.

Standard Granulated, 7c lb.

Powdered and Cut Loaf, 7c lb.

Standard Coffee A, 6½c lb.

Choice Extra C Sugar, 5c lb.

FRUIT HOUSE.

Grand P. C. Ball

To be given at the Arion hall, Thursday evening, Jan. 23. A good time expected. 20 4t

C. Tresselt & Son's City Mills Hungarian Process and Silver Dollar Patent are the leading flours. Try them. jan9-1m

—THE—

PEOPLE'S STORE

(PIXLEY & LONG BLOCK), EAST BERRY STREET.

GRAND

Mid-Winter CLEARANCE SALE

HAS BEEN A

Big Success !

It Is Only Evidence of

Our Low Prices.

YOUR GAIN!

OUR LOSS!

All our Cloaks, Wraps and Blankets positively sold Less than Half of Original Prices.

Sale to Continue Till February 1, 1890, Time of Our Inventory.

THE PEOPLE'S STORE,

Pixley & Long Block Berry street.

Dozois, Beadell & Co.

Notice to Contractors.

The Stonemasons of Fort Wayne have consolidated and passed resolutions to the following effect:

After the first day of May, 1890, each day's work shall consist of nine hours, and the rate of pay therefor shall be 35 cents per hour. Overtime shall be charged at one and one-half time, and Sunday work, double time. Hoping to receive your patronage,

Yours truly,

13 6t LEWIS ARIEON, Sec'y.

J. M. E. RIEDEL

ARCHITECT.

ABOVE SCHANZ'S GALLERY.

112 CALHOUN ST. - FORT WAYNE, IND.

J. E. WAUGH, D. D. S.,

Dental Office in Shoaff's Gallery,

21 W. BERRY St.

REAL ESTATE FOR SALE.

Lots in Hamilton's, Williams', Lasselle's, Park Place, North Side, Green's, Beck's, McCulloch's Homestead, Eliza Hanna, Sr's., and Lumbard's Park Additions.

Choice Lots in nearly every addition in the city.

Residence Property on Berry, Wayne, Washington, Jefferson, McClellan, Broadway and other streets.

Vacant Lots and Improved Business Property on Calhoun street and other principal thoroughfares.

WANTED—Property for sale, of any kind, in any part of the city. We have more demand than we have property to supply.

SIDNEY C. LUMBARD,

No. 3 Aveline House.

HOME-MADE

CLOTHING HOUSE

OVERCOATS, UNDERWEAR, AND CAPS,

AT COST.

J. G. THIEME & SON,

COR. CLINTON & COLUMBIA.

The Fort Wayne Sentinel.

ESTABLISHED 1833 | TUESDAY, JANUARY 21, 1890. | PRICE TWO CENTS

GEO. DeWALD & CO.

We Are Determined

To Close Out the Balance of Our

CLOAKS!

You can find some

CHOICE THINGS

In the lot. We are now offering

LADIES', MISSES' and CHILDREN'S

GEORGE -|- DEWALD

—AND—

COMPANY,

Calhoun and Columbia Sts

ROBERT SPICE.

Pumps, Pipe, Hose and Fittings,

DRIVE WELLS.

Natural Gas Fitting a Specialty.

The Retailer's Soliloquy.

To advertise, or not to advertise? That is the question. Whether 'twere better to sit still and wait for customers, or make an effort to stir them up. Mayhap they'd think me dead and buy their wares from others. No, Horatio, that must not be. Not longer will I count the stars upon a nickel, but I will send forth my message to the world that all who can read may read, and all who can see may see.

Baby Carriages At About Half the Usual Prices.

Most extensive assortment ever shown in the state. Lowest prices ever quoted by us or any other house in Indiana. Elegant upholstered, best parasol attachments and best patent springs. Every Carriage warranted.

DECORATED TOILET SETS.

Elegant designs in ten piece sets, gold trimmed at $2.90 and $3. Almost as cheap as plain white crockery. No handsomely furnished bed-room is complete without one of these sets.

Window Curtains and Shades.

We make a specialty of window draperies. Styles new and effective. Prices much below any we have ever before made. All the new colors in shade Hollands. Shades made and hung by skilled workmen.

FOSTER

Furniture and Carpet Company.,

MURDERED A CAR DRIVER.

Morris Parry Fatally Stabbed at Indianapolis by a Negro Who Escapes in the Darkness.

INDIANAPOLIS, Jan. 21.—A negro jumped on the front platform of a south side street car last night, fatally stabbed Morris Parry, the driver, and escaped with his money box before the passengers knew that anything unusual had happened.

The car was heavily laden with men and women whose first intimation that anything was wrong was a feeble exclamation from Parry as he fell against the door and then to the platform. Half a dozen men were soon in pursuit of the murderer, but he was too far in advance and quickly disappeared in the darkness.

MR. AND MRS. RANDALL.

They Become Members of the Presbyterian Church.

WASHINGTON, Jan. 21.—At the Metropolitan Presbyterian church on Capitol Hill Sunday Rev. Dr. Chester announced that Samuel J. Randall and Mrs. Randall had been admitted to membership—Mr. Randall through baptism at his residence, and Mrs. Randall by letter. The reports as to Mr. Randall's physical condition have been better of late, and the distinguished Pennsylvanian is said to be confident of being able to take his seat in the house before the end of the session. He is an attentive reader of newspapers and keeps thoroughly posted on the business of congress.

A SWELL DINNER.

Minister Foster and His Wife to Entertain the Dominion Parliament.

OTTAWA, Jan. 21.—The sensation last night was the announcement that Minister of Finance Foster and his wife have issued invitations to a large number of senators and members of parliament and their families to a dinner on Friday next. Foster is determined to make one more effort to secure the social status to which his official position entitles him.

His friends say that he is not going to allow Lady Stanley and Lady MacDonald to crush himself and wife socially, and he is now relying on the result of the dinner to establish him in the social position that has been denied him at the government house and Earns Cliffe. Before accepting the invitation every one is anxious to learn what everybody else is going to do about it.

LITTLE TICKS.

To-day's News as Taken From the Wires.

OSWEGO, Kan., Jan. 21.—Mrs. Davis, arrested in Michigan on the supposition that she was the famous old Mrs. Bender, one of the noted family of murderers, and brought here for trial, has become insane. The charge has weighed heavily on her mind, and old age, accompanied by the hardships of jail life, has turned her mind. The physicians say she is hopelessly insane. Her trial and that of her daughter are set for the March term of court.

LONDON, Jan. 21.—Chief Rabbi Dr. Nathan Adler died to-day at Brighton.

LISBON, Jan. 21—Four thousand of the leading merchants of this city paraded the principal street to-day shouting war to England.

AUSTIN, Nev., Jan. 21.—More snow has fallen in this vicinity since December 1 than was ever known before. The snow lies three feet deep, and the town is cut off from outside communication except by telegraph. The loss to stock is expected to be very great, and one rancher has already lost 4,000 sheep. Several houses have been crushed from the weight of snow.

SAN FRANCISCO, Jan. 21. The fight between Jack Dempsey and Billy McCarthy, of Australia, was postponed last night by the directors of the California Athletic club until February 18, on account of the illness of Dempsey. The club also postponed the fight between Patsy Kerrigan, of Boston, and Danny Needham, of St. Paul, to February, Needham not being able to get here on time.

PRIZE FIGHTERS ARRESTED.

Muldoon, Donovan and Cleary Bound Over for Participating in the Sullivan-Kilrain Fight.

PURVIS, Miss., Jan. 21.—Yesterday morning the cannon ball train of the Queen and Crescent road reached here with Special Agent Jayne having in custody Muldoon, Donovan and Cleary, arrested for participation in the Sullivan-Kilrain prize fight. They had some difficulty in finding any one to surrender to, but a deputy was finally telegraphed for at a neighboring town, who came in and took charge of the party.

He fixed $1,000 bail, and agreed to accept Charles Rich, on whose premises the fight took place last spring, and not to inconvenience him, but he went up to his place to take to bond. They say they were handsomely treated by Agent Jayne, but are not so flattering in their remarks about Inspector Boyrnes.

OGLESBY'S NEPHEW

Killed While Hunting Rabbits—An Illinois Lawyer Insane.

DENVER, Col., Jan. 21.—S. Peter Oglesby, twenty seven years of age, was killed yesterday afternoon while hunting rabbits four miles below the city, by the accidental discharge of his gun. He was a nephew of ex-Governor Oglesby, of Illinois.

BELVIDERE, Ill., Jan. 21.—Sickness has been on the increase here lately to an alarming extent, until it has reached the point where there are more sick than well people in the town. Diphtheria in its worst form has appeared. There are not enough doctors to care for the sick.

HARTFORD CITY, Ind., Jan. 21—There are over 200 cases of influenza in this city. The circuit court was adjourned by Judge St. John, who is down with the disease. The county clerk, several of the attorneys, one of the jurors, the defendant in the Shull-Hart case, are all sick.

QUINCY, Ill., Jan. 21.—Chester A. Babcock, who became insane on a Texas train near San Antonia, is a well-known member of the Quincy bar and a son-in-law of Judge Marsh, of the circuit court. His health having become shattered he left for Texas last Friday night in the belief that a change of climate would prove beneficial.

OMAHA, Neb., Jan. 21.—Robert W. Peattie, who has been lying at death's door for the past five days, is now considered out of danger. The attending physician, however, says Mr. Peattie will never recover sufficiently to resume active newspaper work. As soon as he can stand the journey he will be taken to Florida.

FOULLY MURDERED!

A Kentucky Constable and His Bride Murdered in Their Home.

CATLETTSBURG, Ky., Jan. 21.—R. M. Long, a Guyandott county constable was found foully murdered and his wife desperately wounded Sunday night by a band of ruffians who broke into the house. A neighbor passing found that the front door had been broken in with timber used as a battering ram. On the bed, weltering in their life's blood was Long and his wife. The former's body was riddled with bullets, and life was extinct, the latter had a ghastly wound in the face, from which she was rendered unconscious.

As the furniture was not disturbed and the wife could give no solution of the mystery, after she had regained consciousness, friends of the murdered man believe that a gang of desperados, against whom he held warrants for "moonshining" committed the awful deed. Others believe it is merely a continuation of the Hatfield-McCoy fued, as the victim is related to the former family. The wounds of the woman are believed to be fatal.

STOLE THE DIAMONDS.

Bold Robbers Get Away With $200,000 Worth of Gems.

MONTREAL, Jan. 21.—W. S. Walker's diamond show window was robbed of $200,000 worth of gems last night by three men, who smashed the plate glass window after fastening the store door outside. Two of the robbers escaped in a sleigh. The other was captured after a long chase but nearly all the jewels had gone with the two men in the sleigh.

Ladd's Message.

PROVIDENCE, R. I., Jan. 21.—The message of Gov. H. W. Ladd, presented to the general assembly this noon, is one of the most elaborate and strongly expressed documents ever presented to a Rhode Island legislature.

TRENTON, N. J., Jan. 21.—Leon Abbott was formally inaugurated governor of New Jersey in the presence of an immense throng of people in the opera house this afternoon.

Found Dead.

BALTIMORE, Md., Jan. 21.—G. W. Sartorious, of Pocomoke City, sixty years of age, was found dead in bed in the Clarendon hotel this morning. The gas was turned on but whether accidentally or purposely is not known.

Fires.

ST. JOSEPH, Mo., Jan. 21.—Peter Podvantz's sale stable was burned yesterday, with thirteen horses. Loss, $8,000; insured.

"NELLIE BLY."

The Famous Newspaper Correspondent Reaches San Francisco in Her Trip Around the World.

SAN FRANCISCO, Jan. 21.—"Nellie Bly" was among the passengers which arrived at 9:30 this morning on the steamer Oceanica. As soon as Miss Bly reached the harbor she was taken off by a tug and taken to Oakland where she boarded a special train in waiting and started on her journey to New York over the Southern Pacific and Atlantic and Pacific routes.

OTHER TELEGRAMS.

LANCASTER, Pa., Jan. 21.—The embarrassment of Geo. F. Rathbone, dry goods merchant of this city, is announced. Executions aggregating $24,666 were issued against him to-day.

HARRISBURG, Pa., Jan. 21.—Eben Bent died last night from heart failure, superinduced by a protracted attack of la grippe. Deceased was auditor of the Pennsylvania steel company at Steelton, formerly of Quincy, Mass. Mr. Bent was in the 63rd year of his age.

LONDON, Jan. 21.—The application to commit the publisher of the Freeman's Journal and the London-New York Herald for contempt in commenting on the O'Shea-Parnell case, was to-day denied.

CITY OF MEXICO, Jan. 21.—The influenza continues to spread throughout the city. In the prison there are 150 cases.

LIMA, Ohio, Jan. 21.—Another fatality brought about by la grippe occurred yesterday, J. O. Counsellor being the victim. The epidemic continues to spread and a large number of new cases are reported daily.

ROME, Jan. 21.—The body of M. Marion, French ambassador to Italy, who died here Saturday, was conveyed to the railroad station for transportation to-day with imposing ceremonies. The whole garrison under arms kept the route open to the station. The remains were escorted by a large body of military, the ministers, secretaries of state, members of the diplomatic corps, generals and court officials. Everything connected with the ceremonies indicated the desire of Italy to display sympathy with France.

THE DEADLY BLIZZARD.

Storms in the West Cause Much Damage and Some Deaths.

TACOMA, Wash., Jan. 21.—The Northern Pacific is suffering little from snowdrifts as compared with the more southern roads, and there are no blockades. Passenger trains go through four to ten hours late. Most of the trouble has been on the Idaho division in the mountain passes. There has been no Chicago and eastern mail for eight days, but this matter is sent via Portland and the Union Pacific, on which road there are many trains snowed in at various points.

The Okangan country is covered over with two feet of snow and the blizzard, which began with the year and lasted five days, caused a large amount of damage to property, killed much live stock and caused the death of at least ten men.

William Jowett, who kept a stage station about twelve miles from Alma, on the Colville reservation, started out to cross the prairie and was frozen to death. The mail carrier from Wilber went out the same day to go to Wild Goose Hill ferry and was lost.

Cattle are dying by hundreds on the reservation. The ranchmen calculate that they will lose one-half their stock this season, but 75 per cent. would be nearer the true estimate.

ST. PAUL, Jan. 21.—The storm along the Northern Pacific is not so severe as reported in dispatches from San Francisco. Heavy snows have fallen in Washington and Montana but there have been no serious delays to trains except near Missouli and Billings, Mont., and southwest of Fargo in Minnesota. The train which left Portland, Friday night reached here yesterday afternoon two hours and fifteen minutes late. At 10 o'clock last night all express trains were reported running.

Lord Napier's Funeral.

LONDON, Jan. 21.—The funeral of Lord Napier of Magadla took place to-day and was an imposing ceremonial. A military procession escorted the body from Lower St. Paul's Cathedral, where the burial occurred.

The Mexican Colonists.

TOPEKA, Kan., Jan. 21.—Advices received here by state official from Kansas colonists in Topolobampo, Mexico, state that the co-operative colonization scheme has proved to be great fraud and many of the colonists are starving. Several months ago a colony of several hundred Kansas people under the leadership of Senator C. B. Hoffman, were induced to go to that country.

RIGHT AROUND US.

The Grippe's Ravages in Neighboring Cities.

INDIANAPOLIS, Jan. 21.—La grippe continues to more than hold its own, and very many serious cases are claiming constant attention of physicians. James H. Deery, superintendent of mail carriers under the Cleveland administration, is lying dangerously low. John Fred Grafenstein, a wealthy butcher, aged fifty-six, died this morning, and P. G. Shafer, aged twenty-two was another victim to the prevailing malady. C. E. Zimmerman, prominent in Odd-fellowship, died last night with la grippe complications.

WABASH, Ind., Jan. 20.—The grippe is on the increase here. A leading physician states that there are 250 cases in town. The Wabash Novelty Wood works have been compelled to suspend operations on account of the prevalence of the disease among employes.

HARTFORD CITY, Ind., Jan. 21.—The ravages of influenza are fearful in this city. There are over 200 cases. The circuit court was adjourned by Judge St. John, who is down with the disease. The county clerk, several of the attorneys, a juror and the defendant in the Shull-Hart case is very sick. Court was adjourned yesterday morning until Wednesday, but it looks now as if the influenza has closed the circuit court for the term. So far there has been but one death, but the outlook is bad.

COLUMBUS, Ohio, Jan. 21.—There has been a daily falling off in the attendance of the public schools here, presumably on account of the sickness of 1,200 pupils. Twenty teachers are also confined to their homes, suffering from la grippe.

WASHINGTON.

Proceedings of the National Legislature To-Day.

WASHINGTON, Jan. 21.—In the senate to-day the bill authorizing the bridging of the Missouri river between Potawatomie county, Iowa, and Douglas or Sarapie county, Neb., was ordered recalled from the house because of a technical error.

Mr. Berry, of Arkansas, addressed the senate on his bill requiring the superintendent of census to collect statistics of farm mortgage lands reported adversely.

After general debate on this the calendar was taken and a number of bills passed. At 3:35 the senate went into secret session.

The house has been in a wrangle all day over a ruling by the speaker. Yesterday just before adjournment Mr. Bland moved to adjourn and on a division the speaker declared the motion lost. Mr. Bland thereupon demanded tellers and according to the record, this morning, the speaker replied: "There is no provision for tellers."

No record of this appearing in the journal Mr. Bland moved to have the journal amended accordingly. The motion was lost. Mr. Bland then demanded tellers. The speaker declined to entertain the demand. A general debate on parliamentary questions involved then ensued.

The appeal from the decision of the speaker, declining to recognize a demand for tellers, has been laid upon the table: yeas, 149, nays, 136.

DENVER LIQUOR DEALERS

Propose to Carry Their Cases to the Supreme Court.

DENVER, Col., Jan. 21.—Counsel for the Liquor Dealers' association has served personal notice on Sheriff Barton that he and his bondsmen would be held responsible for any damage that his actions of yesterday might precipitate and that civil suits would be filed against him, not under direction of the association as a body, but by individual dealers who might be put to expense or trouble.

"The suits," counsel said, "will be fought to the end. We claim that the county has no right to interfere with us, and we do not propose to be put to any annoyance until the supreme court shall decide against us.

It Will Come West.

ALBANY, N. Y., Jan. 21.—On the meeting of the assembly this morning a concurrent resolution from the senate was passed, petitioning congress that the worlds fair of 1892 be held in New York.

SOME electric railways will be laid along the rivers of Northern Russia, where the extreme cold endures during a greater part of the year.

THERE is a breed of dogs in Russia that cannot bark

DELINQUENT ROADS.

Over Fifty Thousand Dollars Held From the County on Gravel Roads.

The transcript of the proceedings in the Huntington and Liberty Mills gravel road matter, received by the county commissioners yesterday, will be turned over to County Treasurer Mowrer. This document will empower the treasurer to collect delinquencies on the road in question, amounting to $23,146.97.

When the road was built in 1884 the viewers reported unsatisfactorily to some of the parties assessed. They remonstrated before the commissioners. The case went to the circuit court, and was taken on a change of venue to Judge Bobo, at Decatur, Adams county, who decided against the appellants.

A bill of exceptions was to be filed for an appeal to the supreme court but such a form was not gone through with, the case was not appealed and the decision of Judge Bobo holds good.

The transcript received by the commissioners yesterday enables the treasurer to proceed with his collections and show legal reason why the delinquency must be paid. These roads "run out" next year, the charter then expiring. The county can then authorize the sale of the lands to satisfy the claims.

Another road which now pends awaiting judgment in the circuit court is the Holmes highway, on which there is $12,204 54 due delinquent taxes.

The assessments on either of these roads have not been half paid. There is over $50,000 due on both roads and the bonds which were issued for the construction of them must be paid next year.

The coupons on the Huntington and Liberty Mills road have been paid at the rate of $300 semi-annually and of the Holmes road at the rate of $180 semi-annually.

WIPING THEM OUT.

The Terrible Work Being Done by the Grip Among Manitoba Indians.

WINNIPEG, Man., Jan. 21.—A band of 800 Indians on St. Peter's reserve, a few miles out of Winnipeg, is being rapidly wiped out. The Indians are afflicted with the grippe in its most severe form, and, being without proper medical attendance, they quickly succumb to the malady. In most cases it has developed into lung diseases, to which they are subject.

Seventy-five per cent. of them are down with the epidemic, and if speedy action is not taken by the authorities in the way of sending physicians, few will survive. The Indians have never before been afflicted with a malady of this description and have no idea how to treat it.

FIVE DROWNED.

The Fate That Overtook a Party of Indians.

HELENA, Mont., Jan. 21.—Information comes from Flat Head Lake that five Indians were drowned on Sunday afternoon. A band of thirteen Indians attempted to cross the lake near what is known as Wild Horse island, on the ice, their intention being to save a few miles of travel by that route. The ice was not thick enough to sustain their weight together with the ponies. Eight of the party crossed in safety, but the other five, who rode too close together, broke through and were drowned.

THREE SENATORS.

The Prevailing Malady Holds Them in Its Grip.

WASHINGTON, Jan. 21.—Senator Morrill, who has been confined to his house suffering from an attack of influenza, was at the capitol to-day. Senator Sherman is still confined to the house but he expects to be out to-morrow. Senator Edmunds is suffering from a mild attack of the prevailing complaint.

A Bad Wreck.

GALVESTON, Texas, Jan. 21.—A report just received here says: The north-bound International train out of this city last night met with an accident four miles north of here, just this side of the bridge across the bay. The front truck of the main car gave way, derailing the engine and the entire train. The tender, mail and express and two passenger coaches turned over on their sides in the marsh. There were about twenty passengers on the train. Eight of them were injured by cuts and bruises, but there were no serious or fatal casualties.

Indications.

WASHINGTON, Jan. 21.—For Indiana: Fair; northerly winds; colder in southern, stationary temperature in northern portion.

BUSINESS MEN'S EXCHANGE.

The Annual Election of Officers—Other Business Transacted.

There was an annual election of officers of the Business Men's exchange last evening.

President S. M. Foster presided and Secretary J. B. Monning, after a couple of weeks' sickness, returned and occupied the secretary's chair.

Mr. Foster addressed the members on the objects and progress of the organization after which the secretary and treasurer rendered reports showing the exchange to be on a solid basis. The election of officers resulted as follows:

President—J. B. Monning.

Secretary—A. J. Moynihan.

Treasurer—A. S. Lauferty.

Trustees—D. N. Foster, G. W. Pixley and H. D. Winch.

Directors—A. Mergentheim, W. D. Page, J. W. Bell, M. Frank, T. F. Thieme, C. C. Schlatter, S. M. Foster, H. B. Winch, A. D. Cressler, F. L. Jones, R. B. Rosington.

The incoming president made a sincere address urging a more general attendance. THE SENTINEL voices his sentiment in the matter of attempting to congregate the business men. The meetings should always be largely attended and then each gathering would be productive of more good. The interest in these meetings is being lost. This is wrong.

Col. D. N. Foster spoke briefly of the exchange and the prospects of our city. He sandwiched in a valuable reference to the proposed location of the Auburn Church Furniture works.

He also read a letter sent to W. H. Brady, of Root & Co., recommending that some attention be given to J. M. Sander, a manufacturer of Bloomsburg, Pa., who is coming west to locate. He manufactures the Oreon school desk and an opera seat and employs 100 men. The enterprise is vouched for by Mr. Brady.

Mr. M. Frank called attention to the deplorable condition of the streets during the winter past and the following resolution was adopted:

Resolved, by the Business Men's exchange, in annual session assembled, that we heartily approve and indorse the action of the city council, at its late meeting, in proceeding with the paving of the streets, and we promise the work the hearty co-operation of the exchange, and appeal to the council to further the project.

After further unimportant business the exchange adjourned.

PASSION FOR THE STAGE.

Beautiful Daughter of a Wealthy Texan Ruined and an Outcast in the Indianapolis Magdalen Retreat.

INDIANAPOLIS, Jan. 21.—The matron of the Home for Friendless Women of this city vouches for the story in effect that a young girl, whose name she will not make public, is being sheltered there, and that she has a peculiarly sad history. She is the daughter of a former wealthy Texan, who dissipated his estate by gaming and then committed suicide.

The widowed mother and only daughter removed to Chicago. The girl is 16, a blonde of captivating manners, and with an ambition for the stage which her mother encouraged, and she secured a position with a roving opera company, which went to pieces at Aurora, Ind., two months ago, after she had been betrayed by the tenor of the combination.

Being without money she came to this city and was sheltered by the home, meanwhile she communicated with her mother, telling her the pitiful condition into which she had fallen. The mother came here last week, but instead of comforting her daughter, she upbraided her and finally struck and knocked her down, and she would have followed up the assault if the matron had not interfered. The mother then returned to Chicago, leaving the girl an object of charity, dependent on the home for shelter.

BALLOT REFORM.

The Governor of New Jersey Advocates the Australian System.

TRENTON, N. J., Jan. 21st.—Governor Abbott in his inaugural address to the legislature devotes considerable space to the question of ballot reform and advocates the adoption of the Australian system in all its essential features, including the exclusive use of an official ballot, thus opposing the position taken by Governor Hill, of New York.

Resigned.

CLEVELAND, Jan. 21.—Assistant General Manager J. E. Childs, of the Lake Shore railroad, has resigned to accept a position on the New York, Ontario and Western.

Laxador cures *Liver Complaint, Bilious Affections and Costiveness.* At druggists. Price 25 cts.

Dr BULL'S COUGH SYRUP
CURES COUGHS & COLDS FOR 25 C

SALVATION OIL
(Price only 25 cents Sold by all druggists)
Relieves quickly Rheumatism, Neuralgia, Swellings, Bruises, Lumbago, Sprains, Headache, Toothache, Cuts, Burns, Scalds, Sores, Backache, &c.

CHEW *LANGE'S PLUGS, The Great Tobacco Antidote!—Price 10 Cts. At all druggists.*

WANTED.

WANTED—A practical broom maker at 63 East Jefferson street. 14-tf

WANTED—A boy to make himself generally useful and do the collecting. Jas. Madden.

WANTED—Cylinder press feeders. Good wages and steady work. Apply to RAND, McNALLY & CO., Chicago, Ill. 13-6t

WANTED—Energetic Accident Insurance Sollcitors. Call or address Geo. Lord, manager. Provident Fund society, Windsor hotel, Fort Wayne, Ind. 3 tf

WANTED—A good reliable firm to take agency for our oils in Fort Wayne and other good cities. Also, agents wanted to carry oil as a side line. Address,
THE MONITOR OIL CO.,
4-tf Cleveland, Ohio.

STANLEY IN AFRICA—AGENTS WANTED to sell his history of the WONDERFUL EXPLORATIONS, DARING DEEDS and grand ACHIEVEMENTS on the dark CONTINENT. Finely Illustrated. COLORED PLATES The grandest edition of STANLEY, including all other AFRICAN EXPLORERS published. Illustrated circulars free. Address, O. A. BROWNING & CO.,
jan14-3&wlm Toledo, O.

DWELLINGS—Rents collected and repair of dwellings promptly attended to by
SCHRADER & WILSON, Agency,
20-1m 46 Harrison street.

PERSONS wishing to buy, sell or exchange property of any kind, or desiring to loan or borrow money, will find it to their interest to call on or address me.
J. F. CURTICE, Real Estate and Loan Broker,
Rooms 1 and 2, Pixley & Long Building,
Fort Wayne, Indiana.
Reference—Hamilton National bank. 20-2m

FOR SALE.

FOR SALE—About seven acres of land with good frame house, fifty fruit trees, drainage complete, just the place for a gardner, within a mile of the city limits. This property must be sold. A snap for someone, take it quick. For particulars call at the Ervin house, 12 Harrison street. 2-tf

FOR RENT.

FOR RENT—Two nicely furnished front rooms with or without board. No. 30 West Washington street. 21-1mo

FOR RENT—A house at No. 164 Harrison street. Both water works and gas. Enquire of Ryan Bros., No. 19 W. Washington street 8-1m

LOST.

LOST—A large brown St. Bernard dog, answers to name of Dude. A liberal reward will be paid for his return or any information that will find him, at 202 West Jefferson street. 18-4t

PROFESSIONAL.

DOCTOR MARY WHERY. Physician and Surgeon. Office and residence 80 Madison street. Special attention to ladies. Office hours from 9 a. m. to 3 p. m.; from 7 p. m. to 8 p. m.

G. H. Morrill & Co.,
Manufacturers of
Printing,
Lithographic Inks,
and Varnishes.
119 5th AVENUE,
CHICAGO, ILLINOIS.
Chas. M. Moore, M'g'r.

ELECTRICITY.

Burglar and Fire Alarms, Door and Call Bells, Annunciators, Push Buttons, Gas Lighting Apparatus, Speaking Tubes, Heat Regulators, Motors, Cash Registers, Watchman's time registers, Watchman's Time Recorders, Electrical Dental and Surgical Instruments of all kinds, furnished and put up at reasonable prices. Job work and repairing done neatly and promptly. Estimates given on application. Call on, or address,
F. C. BINKLEY,
ELECTRICIAN.
Rooms 17 & 18, Foster Block, Fort Wayne, Ind.

—FOR YOUR—
Hay, Straw, Oats,
Corn, Mill Feed
And Poultry Supplies,
—GO TO—
W. E. MINER'S,
45 EAST COLUMBIA ST.,
goo 6m) TELEPHONE 253.

The Mormon Elders' Book on Sexual Strength, mailed free to married men. Address F. B. Crouch, 82 Grand St., New York

No Other Cigar Has Such a Record as TANSILL'S PUNCH 5¢

Fort Wayne Sentinel.
S. A. K. HACKETT, Editor and Proprietor.
TUESDAY, JAN. 21, 1890.

THE tariff reformers are in session at Indianapolis to-day.

THE thermometer has again become an interesting study.

THIS weather makes the ice men smile. It is also sure death to the la grippe.

THE druggists and the physicians are doing a thriving business during the epidemic of sickness.

THE sadness brought by death has hovered around many of the homes of our city during the last few days.

THE spring elections are rapidly approaching. Candidates for offices need not be reminded of the fact, however, for they are pushing their claims vigorously.

THE National Eye is the name of a weekly democratic paper for colored citizens just issued in New York city by Messrs. Thomas Alexander Beckam and T. Thomas Harding.

AN army of 40,000 men will be let loose on the country in June next by Secretary Noble and Census Commissioner Porter. These are the enumerators. They will visit every house in the country.

THE rival of the Woman's Christian Temperance union in the temperance work will be organized at Cleveland this week. Mrs. J. Ellen Foster, who stumped Iowa for Harrison, is the leader in the movement, and she says the new organization will be non partisan.

"IS HOVEY or is Harrison the choice of the republicans of Fort Wayne for president in 1892?" This question was asked of a prominent republican last evening. "I don't think the republicans will go in the "H's" to choose a presidential candidate," was the quick reply. "They will both get left, and it is very foolish for party workers to quarrel over the matter at this early date."

AMONG the petitions presented in congress yesterday and referred were the following: From the American federation of labor in favor of the Blair education bill; in favor of a service pension law to all surviving soldiers of the late war; for the repeal of the limitation of arrears of pensions; for the free coinage of silver; for a law to prohibit speculation in grain and other farm products.

CONGRESS has decided not to reimburse its members for the $75,000 stolen by its defaulting cashier, Silcott. Had the house voted to refund the money to its members, it would have exposed the body to painful criticisms and the public generally would have regarded it as a grab. The democrats obviously felt their responsibility in the matter, as they cast only 33 for the bill and 102 against it, while the republicans cast 93 for it and 40 against it.

THE editor of the Gazette does not know the amount of the tariff duties he is actually paying when he is purchasing every week the necessaries of life. You ought to think about this subject, neighbor, and figure on it. It may result in convincing you that the democracy are right on the tariff reform question. Some of the statistics on this tariff question are startling, and it is no wonder the Gazette is occasionally thunder-stricken by the publication of tariff facts.

WALKER HAMMOND, a noted convict in the Prison North, is lying at death's door with disease, and his recovery is not anticipated. A great part of his life has been spent in prison, and he is under sentence for thirteen years, having been convicted of larceny in 1887, in the Boone circuit court. He was a companion of Henry Underwood, who was convicted about the same time. In former years he is supposed to have belonged to the Reno gang, and to have engaged in counterfeiting, horse-stealing and other grave offenses. He has no relatives save a sister in the southern part of the state.

INTERESTING statistics gathered by a prominent English physician indicate that consumption is very greatly promoted by a damp soil, and its presence has been abated even to the extent of 50 per cent., where equitable drainage has been introduced. Researches of other physicians, including the well known Dr. Bowditch, of Massachusetts, confirm this conclusion and determine that the amount of moisture in the soil is a fair criterion of the proportion of consumption among the residents. Local causes are becoming more and more disregarded, and the infectious nature of consumption is receiving increased attention from physicians.

THE indications are that the present congress, will be very liberal in making appropriations for public buildings. The senate committee has already favorably reported the following bills: A bill for the condemnation and purchase of the two squares of ground directly north of the congressional library and east of the capitol grounds, upon which to erect a suitable building for the supreme court; Allegheny City, Pa., $250,000; Beaver Falls, Pa., $50,000; St. Paul, Minn., $1,500,000; Sioux City, Ia., $500,000; Cedar Rapids, Ia., $200,000; Kansas City, Mo., $2,000,000 (a reduction of $500,000); Milwaukee, Wis., $2,000,000 (an increase from $1,200,000); San Francisco, $900,000; San Diego and Oakland, $100,000 each.

THE TARIFF REFORM LEAGUE.

The annual convention of the Indiana tariff reform league is being held at Indianapolis to-day. The officers will submit their reports of the work performed by the league since March 4 last, when it was organized; officers will be elected for the ensuing year and plans perfected for future operations. All of the proceedings will be of interest to friends of the cause.

In speaking of the convention the Indianapolis Sentinel has this to say about the league: "It has done very effective, although quiet work, during the ten months of its existence. Clubs have been organized in most of the counties of the state, a considerable amount of wholesome tariff reform literature has been circulated, and the agitation of the great question of the hour has been stimulated in every possible way. Very much more might have been accomplished if the league's financial resources had been greater. Not having been organized to promote any private or selfish interest, the league has had to depend exclusively for financial support upon the voluntary contributions of patriotic citizens, made without any hope of personal benefit. We trust that during the next year the league may receive the pecuniary assistance from the friends of tariff reform throughout Indiana which it is entitled to, and which will enable it to improve its opportunities to the utmost."

HOOSIER HASH.

State News of Interest Taken From Our Exchanges.

Isaiah Dubois, aged seventy-three, of Dublin, is dead, due to a paralytic stroke.

A state convention of Seventh Day Adventists is being held this week at Waldron.

Smith Druly, aged seventy-one, of Dublin, died after undergoing a surgical operation.

A Grand Army post has been organized at Waldron, with T. L. Haymond post commander.

Samuel Butcher, jr., of Knightsville, has been fatally injured by the fall of slate in the Nickel-Plate mine.

F. M. Hull has retired from the Laporte Plaindealer, and H. B. Darling has been installed as managing editor.

George Hamblin, of Nashville, started to walk home from Evansville, and was found dead in the roadway, of heart trouble.

There is an attempt making to interest Lafayette capital in the establishment of works for building the Strong locomotives.

A new bank with $25,000 capital has been organized at Rockport, with Dr. F. M. Hackleman as president and E. M. Payne cashier.

The Fairmount Fair association has elected John Flannigan president, E. H. Ferree secretary and Robert Rouge superintendent.

Edward Elliott, of Gwynneville, charged with neglecting his family, has received a warning from the "White Caps" to decamp.

James Varner, aged seventy-five, of Plymouth, hopelessly afflicted with scrofulous trouble, ended his own life last week with morphine.

Dr. William T. Shull, aged seventy-two, of Montpelier, died last Friday night while seated in his chair. He was three times elected to the state legislature, and while in active practice he was the leading physician of the county.

John Reddick and John Derryberry, charged with robbing several stores at New Castle, were followed to Frankfort, Ky., by W. D. Jennings, one of their victims, who secured their arrest. They admitted their crime, and volunteered to return without the necessity of a requisition.

George McGuire, of Michigan City, has pleaded guilty to drunkenness four times within the past twelve months, and the third time the mayor fined him and gave him thirty days' imprisonment. After his release he again began dissipating, which led to his arrest, and the mayor thereupon salted him for thirty days, besides $100 fine and costs of prosecution, to which was added disfranchisement for one year. The jurisdiction of the mayor of Michigan City seems to be unlimited.

We have the satisfaction of hearing from several sources that Dr. Bull's Cough Syrup is all it claims to be—a genuinely good preparation.

Publ. Molly Stark, Toulon, Ill.

"Oh! it is excellent to have a giant's strength" and walk the earth free and happy again was what the man said when he had cured his ten-year rheumatism with a bottle of Salvation Oil. 25 cents.

WORTHLESS DEATH STATISTICS.

Failure of Health Boards to Make Careful Reports.

The state board of health has been endeavoring to get an approximate estimate of the Indiana death rate by collecting statistics from the cities and towns in the state which require burial permits. The reports received show the number of deaths to each 1,000 inhabitants to be as follows: Cannelton, 18.5; Columbus, 12.8; Evansville, 14.7; Franklin, 10.7; Indianapolis, 17; Laporte, 9.6; Michigan City, 14.4; New Albany, 7.6, Richmond, 12.6; South Bend, 3.8; Tell City, 11.1; Terre Haute, 8.6; Valparaiso, 9.1.

If these figures were correct, they would go to establish the fact that the most healthful spots of ground upon the surface of the globe are in Indiana, and that the most superlatively healthful of them all is that wherein South Bend stands. The board regards the figures as comparatively worthless, as they are in many instances obviously erroneous. The errors arise from a failure to record all the deaths or an over estimate of population.

Resolutions of Respect.

The faculty of the Fort Wayne College of Medicine yesterday adopted these resolutions of respect to Dr J. S. Gregg:

WHEREAS, It has pleased Almighty God to terminate by death the long and painful illness of our late colleague, Dr. James S. Gregg, emeritus professor of surgery,—

Resolved, 1. That we, the members of the faculty of the Fort Wayne College of Medicine, hereby express our deep sorrow at the loss of a colleague so esteemed and efficient, and a fellow practitioner, who was an ornament to the medical profession.

2. That we extend to the family our sincere sympathy in this their greatest hour of affliction.

3. That we adjourn the college and attend the funeral services as a token of our respect.

4. That copies of these resolutions be sent to the doctor's family and to prominent medical journals and the Fort Wayne papers.

W. P. WHERY, M. D.,
C. B. STEMEN, M. D., Secretary.
Dean.

Findlay Street Cars.

It is said that when the first street car line was built in Findlay, Ohio, the farmers tried to use them for the transportation of live stock and farm products, and that the managers were at last compelled to print and post up in the cars the following rules:

"Passengers must not bring live stock on the cars, except pigs, sheep, lambs, calves, geese and chickens in crates.

"Not more than ten bushels of vegetables allowed to each passenger.

"Pumpkins not taken unless passengers carry the same on their laps.

"For each telephone pole and bundle of fruit trees five cents extra will be charged.

"Household goods, such as furniture, bedding, stoves and kitchen utensils, will not be carried at all. We are no van company."

The narrator said that it took some time before the folks would observe these rules, and that almost every trip the conductor had to hold his car while he read the rules to some old farmer who had a calf he wanted to bring aboard.

Interested People.

Advertising a patent medicine in the peculiar way in which the proprietor of Kemp's Balsam for Coughs and Colds does, is indeed wonderful. He authorizes all druggists to give those who call for it a sample bottle free, that they may try it before purchasing. The large bottles are 50c and $1. We certainly would advise a trial. It may save you from consumption.

Rev. Dr. Lorimer has declined the call to a Boston church.

What is a cold in the head? Medical authorities say it is due to uneven clothing of the body, rapid cooling when in a perspiration, &c. The important point is, that a cold in the head is an inflammation of the lining membrane of the nose, which, when unchecked, is certain to produce a catarrhal condition—for catarrh is essentially a "cold," which nature is no longer able to "resolve" or throw off. Ely's Cream Balm has proved its superiority, and sufferers should resort to it before that common ailment becomes seated and ends in obstinate catarrh.

A fashionable drink in Paris is hot boiled milk, sugar and orange water at night.

Piles! Piles! Itching Piles.

SYMPTOMS—Moisture; intense itching and stinging; most at night; worse by scratching. If allowed to continue tumors form, which often bleed and ulcerate, becoming very sore. SWAYNE'S OINTMENT stops the itching and bleeding, heals ulceration, and in most cases removes the tumors. At druggists, or by mail, for 50 cents. Dr. Swayne & Son, Philadelphia.

Three pounds and a half is the combined weight of twins born in Topeka, Kan.

She Suffered for Twenty Years.

My wife has suffered for fifteen years from congestion and painful menstruation. After using three bottles of Bradfield's Female Regulator she is now able to do her house work and go where she pleases. J. W. DAVIS, Moravian Falls, N. C.

Write Bradfield Reg. Co., Atlanta, Ga., for particulars. Sold by all druggists.

TWO FORT WAYNE MEN.

Messrs. John Lillie and T. J. Nolton to Start a Gas Works in the West.

The Leader, of Port Townsend, Wash., has the following: "Mr. John Lillie came to this city several weeks ago from Fort Wayne, Ind., with a view to engaging in some business here. After carefully looking over the field he has decided to construct and operate a first-class gas works, and has associated with him Mr. T. J. Nolton, of the Nolton & Adams Hardware company. Both Mr. Lillie and Mr. Nolton represent a large capital and they propose to put about $50,000 into this industry. They will begin work within four months, and will have the works in operation inside of one year. They will furnish gas for $4 per 1,000 feet for the first five years. There is no doubt that Messrs. Lillie & Nolton mean business; they are full of energy and push, and are just the class of persons that is needed at the head of this or any other enterprise in this city."

Amusements.

At the present time every indication points to a crowded house Thursday evening, when "Mr. Barnes of New York" secures its initial production in this city.

"Mr. Barnes of New York" comes to this city from Indianapolis and goes to Dayton, Ohio.

The story of "Mr. Barnes of New York" is one of love, intrigue and adventure, centering around the fertile, but unused, material furnished by the universally known legend of the Corsican vendette. A more romantic spot for the centralization of a dramatic plot could hardly be chosen than Corsica. Mr. Gunter has wielded its word coloring with a free, bold hand, which has marked all his works. The piece as dramatized is said to be full of interest and picturesque incident, correct dramatic sequence and intensities the proper intervals by climaxes well chosen and correctly arrived at. Burton H. Barnes, a slightly exaggerated picture of a dilettante New Yorker, with money, brains and a taste for adventure, is made the central figure of the play and his escapades, resulting from his native American assurance, form a succession of opportunities, which, taken advantage of, comprise the plot. The story is too well known to need repitition.

AN officer high in army circles suggests that as a solution of the Indian question the red man be enlisted in the regular army. He says that they make good soldiers but very poor farmers. The American army has found the former to be a serious fact, while the Interior Department has made almost an utter failure of converting them into farmers.

SHEET-IRON is rolled so thin at the Pittsburgh mills that 12,000 sheets are required to make a single inch in thickness. Light shines as readily through one of these sheets as it does through general tissue paper.

THE schoolma'ams of St. Paul not long ago were instructed to give occasional instruction in plain and fancy sewing to the girls under their charge, and the horrible fact came out that few if any of the teachers could do any kind of sewing whatever.

A SPORTSMAN entered an inn in England, laying his gun on a table outside. During his absence a man named Speakman picked it up, cocked it, sighted it, and then laid it down again. The owner took it up afterward without noticing that it had been cocked, and he and two others, including the man who had examined it, walked on. While they were getting over a fence the gun went off, killing the man who had cocked it.

Sick headache is readily cured by Hood's Sarsaparilla, which tones and regulates the digestion, and creates an appetite.

If you do not receive your SENTINEL regularly, please notify us immediately, either in person or by postal card, that we may remedy the fault.

A GRAVE QUESTION!
And What Came of Settling It!

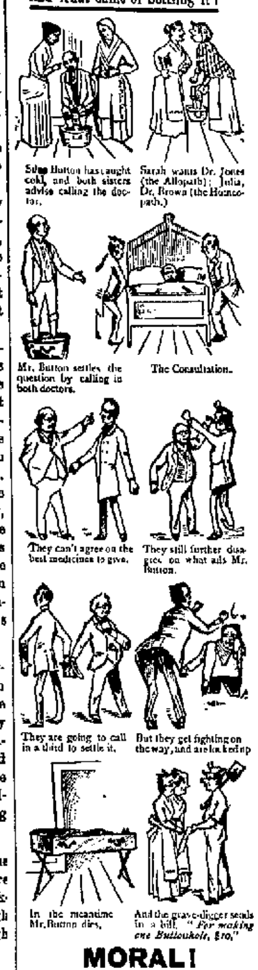

MORAL!
Let these disputatious, quarrelsome, hair-splitting doctors alone, and use Nature's Own Tonic,
Rogers' Royal Nervine
Take it at the first symptom and you need never call a doctor, for it prevents as well as cures. Worth $50 a bottle, but $1.00 buys it.

BOSTON T STORE.
Challenge Hams,
English Breakfast Bacon,
Silver Leaf Flour,
Fresh Roasted Coffee Everyday.
Full Line of Fancy and Staple Groceries, Domestic and Tropical fruits.
No. 20 W. BERRY ST.
TELEPHONE 152.

TAR-OID
NATURE HAS NO BETTER REMEDY
Than this New Compound of Tar for
Wounds, Burns, Sores, Piles, Salt Rheum, Eczema, and
Coughs, Croup, Scrofula, Ulcers, Varicose Veins, Bronchitis, and Consumption.
TAR-OID CO., Sole Props., Chicago, Ill., U. S. A.
TAR-OID must not be confounded with the cheap remedies which are prepared on the theory that Skin Disease are caused by impure blood, which is not true. They have their cause in a want of vital action in the skin. TAR-OID restores this action, hence it cures every form of *Skin Disease*, also sores, burns, etc. It is soothing and wonderfully healing—gratifying results follow in every case. It is harmless and can be used with perfect safety by any one. It is superior to all other remedies. There is positively nothing else like it.
TAR-OID is a sure cure for piles. It never fails. We warrant a cure or refund the money. It gives immediate relief. It is perfectly safe, yet powerful in its action.
Send for our "Good Samaritan" free.
CHICAGO'S BEST PHYSICIANS INDORSE IT.
TAR-OID has no equal for Piles and Pruritis. LEILA G. BEDELL, M. D., 181 Dearborn st.
TAR-OID gives me fine results in Rectal and Skin Troubles, Indolent Sores, and Enlarged Glands. F. H. PRATT, M. D., 57 Central Music Hall.
TAR-OID acts like a charm on Piles, Old Sores, etc. J. B. M'CULLOUGH, M. D., 9 S. Halsted st.
TAR-OID has yielded excellent results in Croup, Bronchitis, and Consumption. J. R. BOYNTON, M. D., R. 509, 70 State st.
TAR-OID has a most wonderful action on the skin and has given me fine results in Coughs and Consumption. W. H. BURT, M. D., 112 Dearborn st.
TAR-OID gives me perfect satisfaction in Cervical Troubles, Swellings, and Piles. M. M. THOMPSON, 400 Oakley av.
TAR-OID CO., 73 Randolph Street, Chicago, Ill.
For Sale by Dreier Bros., Corner of Columbia and Calhoun.

LOOSE'S EXTRACT
RED CLOVER BLOSSOM
THE GREAT Blood Purifier.

IT CURES
Cancers, Humors, Sores, Ulcers, Swellings, Tumors, Abscesses, Blood Poisoning, Salt Rheum, Catarrh, Erysipelas, Rheumatism, and all Blood and Skin Diseases.
Price, $1 per Pint Bottle, or 6 Bottles for $5. 1 lb. can Solid Extract $2.50
J. M. LOOSE RED CLOVER CO., Detroit, Mich.
For sale by Dreier Bros.

JAMES MADDEN,
PLUMBER,
Steam and Gas Fitter,
101 Calhoun Street,
Next door to Y. M. C. A.,
FORT WAYNE, - - - INDIANA

PAUL E. WOLF.
Steam Carpet Beating.
Carpets taken up, Cleaned and Relaid.
Upholstered Furniture and Mattresses of All Kinds Repaired and Remodeled.
All Work Warranted; and Charges Reasonable.
PAUL E. WOLF,
No. 33 AND 35 CLINTON STREET.

WAU-KEE'S LAUNDRY,
No. 8 W. Wayne St

Shirts	10
Collars	2
Cuffs, per pair	4
Drawers	5
Undershirts	7
Night shirts	8
Socks, per pair	5
Handkerchiefs	2
Neckties	3

Big reduction from above prices for Starching and Ironing only.

DR. T. J. DILLS,
NO. 40 WEST BERRY STREET,
DISEASES OF THE EYE AND EAR.
Office hours: 9 to 12 a. m. and 1:30 to 4 p. m

I. S. McCURDY,
D·E·N·T·I·S·T
OFFICE—Room 15, over First National Bank. tues&sat6m

The Oldest Firm and Most Reliable in the City,
Wing & Mahurin,
ARCHITECTS
Rooms 41 and 42, Pixley & Long Block.

J. C. PELTIER,
Undertaker & Embalmer
17 WEST WAYNE ST.,
Telephone No. 174 - - - Fort Wayne, Ind

BROU'S INJECTION
An Infallible Remedy for the Cure of all Contagious Diseases of the Urinary organs; guaranteed not to produce Stricture; no sickening doses; and no inconvenience or loss of time. Recommended by physicians and sold by druggists everywhere. J. Ferré (successor to Brou), Pharmacien, Paris.

TO WEAK MEN
Suffering from the effects of youthful errors, early decay, wasting weakness, lost manhood, etc., I will send a valuable treatise (sealed) containing full particulars for home cure, FREE of charge. A splendid medical work; should be read by every man who is nervous and debilitated. Address, Prof. F. C. FOWLER, Moodus, Conn.

THE HOTEL EASTMAN,
HOT SPRINGS, ARK.
The largest and finest RESORT HOTEL in America, with the finest Bath Houses in the world connected, will open (under management of O. G. Barron, of White Mountain Hotels) for season of 1890, January 15th. Tickets should be bought via St. Louis and Iron Mountain and Southern, R. R. Jan1st-d&w-1m

S. BREIDENSTEIN.
Real Estate & Loans
26 Court Street.
Watch his bulletin for some special bargain

$1000

Will be paid to any competent chemist who will find, on analysis, a particle of Mercury, Potash, or other poisons in Swift's Specific (S. S. S.)

AN EATING SORE

Henderson, Tex., Aug. 23, 1889.—"For eighteen months I had an eating sore on my tongue. I was treated by the best local physicians, but obtained no relief, the sore gradually growing worse. I concluded finally to try S. S. S., and was entirely cured after using a few bottles. You have my cheerful permission to publish the above statement for the benefit of those similarly afflicted." C. B. McLemore, Henderson, Tex.

Treatise on Blood and Skin Diseases mailed free.
THE SWIFT SPECIFIC CO., Atlanta, Ga.

S. S. S.

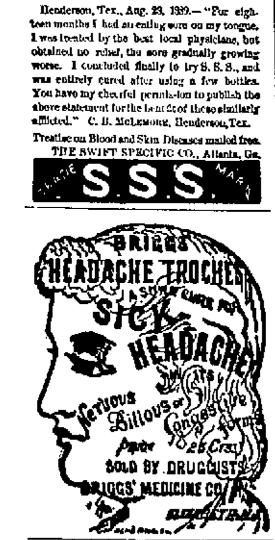

DIETER'S

CROWN

BAKING POWDER

Recommended by the highest medical and chemical authorities, who testify to its absolute purity, wholesomeness and wonderful strength. Every can guaranteed to do the work of any other baking powder costing twice as much. Every can guaranteed to give satisfaction, or purchase money refunded.

1 lb. Can, 20c.; ½ lb., 10c.; ¼ lb., 5c.

If your dealer does not keep Crown, do not let him persuade you to buy some other he claims to be just as good, but ask him to oblige you by getting
DIETER'S CROWN BAKING POWDER.

ELY'S CREAM BALM

Cleanses the Nasal Passages.
Allays Pain and Inflammation,
Heals the Sores.
Restores the Senses of Taste and Smell.
TRY the CURE.

A particle is applied into each nostril and is agreeable. Price 50 cents at druggists; by mail, registered 60 cents. dec2-endly
ELY BROTHERS, 56 Warren St., New York.

READ THIS LETTER.

"For years I have been afflicted with bad Digestion, Constipation and Piles. I have tried all the medicines I could get hold of, but all in vain. Even my physicians could not relieve my costiveness. In the meantime I struggled under great pain. Life was a burden. Two weeks ago I saw the Chicago "Times," and my eye fell on an advertisement of Tutt's Pills. I decided to try them. They have worked wonderfully. They keep me regular, don't make me sick, give me an appetite and are curing my piles. I am strong and can walk any distance. If I had had these pills five years ago they would have saved me $10,000; but they have saved my life. Let the afflicted everywhere know their value, which is beyond expression."
THERALD LUND, Springfield, O.

Tutt's Liver Pills
ASSIMILATE THE FOOD.

THE NEWSPAPER UNION
55 and 57 East Columbia Street.
Retail at Wholesale prices, the Best Grades of
LEGAL CAP! FOOLS CAP!
COMMERCIAL NOTE!
ENVELOPES!

If there is any particular kind, size or color of Envelopes you want made, they are manufacturers' agents, and can fill any order they may be favored with.

They carry in stock Crane's Caligraph Linen, for use on type-writers, and can rule your paper in any style you may wish.

They do no Job Work; but have every facility for Newspaper or Magazine Printing.

The largest and most complete line of Calling Cards, Ball Programmes and Wedding Stationary ever shown in this city, can be found at their stores. 17-1mo

P. E. COX,
PRACTICAL
Sanitary Plumber,
Has opened a shop at
No. 29 West Main Street.
ALL WORK GUARANTEED AT
Reasonable Prices

H. O. SITES, DENTIST, NILL'S BLOCK
52 Calhoun st., Fort Wayne, Ind.

I still occupy same rooms occupied 14 years ago.

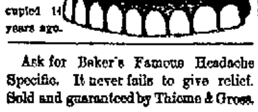

Ask for Baker's Famous Headache Specific. It never fails to give relief. Sold and guaranteed by Thieme & Gross.

THE VERY FIRST ENGINE.

The Man Who Set Up and Ran the Earliest Locomotive in America —Busy Center Flashes.

Horatio Allen, the well-known civil engineer, under whose direction the first locomotive brought to America was built and ran, died at his home in Montrose, N. J., recently, says the New York Tribune. He entered at Columbia college in 1821, and was graduated near the head of his class in 1823, taking especially high rank in physics.

In September, 1825, the first successful locomotive was put in operation on the Stockton and Darlington railroad, in England, by George Stephenson. The news of its success reached this country early in 1826, and so greatly interested Mr. Allen that he decided to go to Europe and study the new motive power. He received an appointment from the Delaware and Hudson company as contracting agent to purchase in England the railroad iron required to build ten miles of road from the company's mines, in the Lackawanna valley, to the Lackawaxen, a tributary of the Delaware, and also authority to purchase three locomotives for the new railroad, to be built on plans to be decided on by him.

Mr. Allen on arriving at Liverpool made the acquaintance of George Stephenson, with whom he consulted in the carrying out of his plans. Two of the locomotives were ordered from Mr. Stephenson and one from Foster, Rastrick & Company, of Stourbridge. It was the latter—the Stourbridge Lion—that was the first locomotive ever run in New York in the winter of 1828-29, set up and tested while suspended in the air, and it was not until August, 1829, that they were taken to the road for which they were built. This road terminated at Honesdale, Pa., and ran about 600 yards in a straight line, then crossing the Lackawaxen creek by a sharp curve of 750 yards radius. When the Stourbridge Lion was swung in the air preparatory to being placed on the track it was discovered for the first time that the axles had an unyielding parallel position, and that there was no truck with kingbolt that would permit of the engine accommodating itself to the curve of the road. Further, the road had been built of green timber in long lengths and the timbers had warped considerably in places. Nevertheless Mr. Allen was confident that all would be well. He tried in vain, however, to get an engineer to run the locomotive, and no official of the road would risk his life in the apparently foolhardy enterprise. Mr. Allen then acted as engineer himself, and ran the locomotive three miles down the track and returned in safety.

THE DAY'S NEWS.

Supt. C. S. Hilton, of the Jenney works, has recovered from his illness.

H. Hislop, of the foundry department of the Jenney works, is on the sick list.

M. Johnson, of the electric light works, has returned to work after an illness.

A. Cramer, formerly of the east yard car shops, has taken a position at the Bass foundry.

The linemen at the electric light works are working at the feeble minded school building.

Isaac Turner, of the drawing-room of the Jenney, has invented a relief valve for all slide valves.

Frank Hough is acting as shipping clerk at the electric light works during the illness of Harry Templar.

J. N. Stine, of the Grand Rapids and Indiana wreck gang, has returned to work after a few days' illness.

The Grand Rapids and Indiana wreck gang was yesterday called to Geneva, where there was a freight wreck.

Louis Boyce has resigned his position at the Jenney works. He goes to Muncie to accept a more lucrative position.

O. K. Johnson has resigned his position at the Jenney works and will go to Cleveland to make that his future home.

W. H. Baldwin, who has represented the Vanderbilt lines on the Pacific coast for the last eighteen months, has resigned and will not return to San Francisco.

The Central Iron and Steel company, of Brazil, Ind., has commenced the manufacture of railroad spikes, and has a capacity to turn out three hundred kegs, of two hundred pounds each, daily.

The two steel-rail mills at Pittsburg have already contracted for over 100,000 tons of rails each, to delivered as fast as they can be furnished. The Edgar-Thomson mill is now turning out 1,000 tons of rails daily.

Charles Houser, for the last few years assistant baggagemaster at the Wabash depot, has resigned to accept a position as fireman on the road. Charley has abilities that will win him promotion and it will not be long ere he has charge of a locomotive.

On account of the death of Mr. F. W. Witherbee, the Toledo division of the Order of Railway Conductors will postpone their dance, which was announced for next Friday. Mr. Witherbee was a member of this order, having been elected chief conductor at their last regular meeting.

Fred Hollenbeck has taken the position of assistant baggagemaster at the Wabash depot, made vacant by the resignation of Charles Houser. Mr. Hollenbeck, formerly held the position for a number of years and will give the company good service.

A number of locomotive engineers on the Central road of New Jersey, who were removed and given positions as firemen and yardmen, a few weeks ago, on account of color-blindness, have recently asked, through a grievance committee, that they be restored, but the superintendent refused the request.

A serious collision of trains on the Wabash railroad was narrowly averted Sunday evening near Wabash. The conductor of an east-bound freight neglected to take the siding for a west-bound freight as instructed, but attempted to make Lagro, a mile east of the city. While rounding a curve at a high rate of speed, the engineer observed the west-bound train approaching rapidly. By great effort the locomotives were brought to a stand, with their pilots touching each other.

"QUONG HE FAT CHOW."

Meaning in English, Happy New Year for the Chinese.

The Chinese laundries were not running yesterday.

It was the Celestial's holiday. At 12 o'clock Sunday night the Chinese New Year 4238, "of Pang Koo Wong, the Creator of the World" was ushered in and yesterday the laundrymen laid aside their flat irons and passed among themselves cards bearing the words "Quong He Fat Chow," which in English reads "Happy New Years."

It is the only holiday of the year that the Chinese observe with regularity. The celebration of the event began Sunday, when preparations to welcome the new year were made.

After the dinners came the annual bath, which is supposed, like the waters of the river Jordan, to wash away sins. The sins are left on the top of the water, and the Celestials start in "square with the world." All these preliminaries having been attended to, those of the Chinamen who have not embraced christianity knelt before the household joss and said New Year's prayers. After midnight there were games and various amusements, and early yesterday calling began.

Every Chinaman feels it his duty to call on every other Chinaman in the city and dressed in their best suits of clothes they were seen making the rounds yesterday. Every Chinaman wishes every other one that he may soon have made money enough to return to the native country. The festivities here are marred some on account of the absence of Chinese women, who take a prominent part in the celebration in larger cities.

The few Fort Wayne Chinamen who have embraced Christianity, look upon the celebration with interest, but they do not take an active part in the festivities. They gave a New Year's reception last evening, at one of the Calhoun street laundries.

"We Point With Pride"

To the "Good name at home," won by Hood's Sarsaparilla. In Lowell, Mass., where it is prepared, there is more of Hood's Sarsaparilla sold than of all other medicines, and it has given the best of satisfaction since its introduction ten years ago. This could not be if the medicine did not possess merit. If you suffer from impure blood, try Hood's Sarsaparilla and realize its peculiar curative power.

To TALK about one's business in a mixed company is at complete variance with good taste, and those who do it make themselves disagreeable. They do so, as a rule, however, thoughtlessly. Better swear off and talk socially about anything else. Mosquitoes, yellow fever, rain, highway robbery or ballet dancers are better and more interesting subjects to discuss.

To-night and To-morrow Night,

And each day and night during this week you can get at all druggists Kemp's Balsam for the Throat and Lungs, acknowledged to be the most successful remedy ever sold for the cure of Coughs, Croup, Bronchitis, Whooping Cough, Asthma and Consumption. Get a bottle to-day and keep it always in the house, so you can check your cold at once. Price, 50c and $1. Sample bottles free.

The ameer of Afghanistan is introducing the telegraph in his dominions.

"How to Cure All Skin Diseases."

Simply apply "SWAYNE'S OINTMENT." No internal medicine required. Cures tetter, eczema, itch, all eruptions on the face, hands, nose, &c., leaving the skin clear, white and healthy. Its great healing and curative powers are possessed by no other remedy. Ask your druggist for SWAYNE'S OINTMENT.

Flamingo, begonia and surcach are three new and popular shades of red.

A Boon to Wives.

Having used "Mother's Friend" I would not be without it. It is a boon to wives who know they must pass through the painful ordeal of childbirth, MRS. C. MELBURNE, Iowa. Write The Bradfield Regulator Co., Atlanta, Ga., for further particulars. Sold by all druggists.

IT is said that the first thing that the new Government of Brazil did was to send a telegram to the Rothschild asking for their continued financial support, and the reply received was favorable and undoubtedly did much toward solidifying the new Government.

THERE are sometimes curious paradoxes even in law. A Kentucky child who killed his baby brother was too young to convict his father by his testimony and yet was old enough to be condemned to life-long imprisonment. The law regarded him as a moral agent and not a moral agent at one and the same time, and it would be curious to know what he really was.

THE steamer City of Paris, of the Inman Line, plying between New York and Liverpool, is of 10,500 tons burden, 18,000 horse power, and has maintained a mean speed of 23.75 miles per hour throughout the voyage of about 3,000 miles. She has fifty-four furnaces, and her boiler tubes exceed thirteen miles in aggregate length.

HENRY M. STANLEY is now almost 50 years old. He was born in Wales and his name was originally John Rowlands. It was changed on his being adopted by a New Orleans merchant, who found him, at the age of 15, a cabin boy in a sailing vessel, and took a fancy to him.

AT the recent fire in Boston one firm was entirely cleaned out, not even a penholder left, and added to this the papers in their safe were also destroyed. Since the great Boston fire many firms have a duplicate of their monthly trial balance kept at the residence of some member of the firm.

"THE only way to do a thing is to do it," cried strong-hearted old Horace Greeley, who never wavered on the brink of a decision. To intend doing bravely or acting right is noble, but to *do it*—that is a gift of the gods.

THE bastinado is still in use in Hungary to make refractory peasants testify about accomplices or as to their own misdeeds, and the Hungarian press has recently engaged in a campaign against this relic of barbarism.

MISS DE FOY has recently beaten any record ever made in parachute descent. She was in the air about ten minutes, and the aneroid registered 14,000 feet before she commenced her descent.

CHOP FEED

And All Kinds of Feed Very Cheap

—AT THE—

Mayflower Mills,

20 W. COLUMBIA ST.

TELEPHONE NO. 63

Health is Wealth!

Dr. E. C. West's Nerve and Brain Treatment, a guaranteed specific for Hysteria, Dizziness, Convulsions, Fits, Nervous Neuralgia, Headache, Nervous Prostration caused by the use of alcohol or tobacco, Wakefulness, Mental Depression, Softening of the Brain resulting in insanity and leading to misery, decay and death, Premature Old Age, Barrenness, Loss of Power in either sex, Involuntary Losses and Spermatorrhoea caused by over-exertion of the brain, self-abuse or over-indulgence. Each box contains one month's treatment. $1.00 a box, or six boxes for $5.00, sent by mail prepaid on receipt of price.

WE GUARANTEE SIX BOXES

To cure any case. With each order received by us for six boxes, accompanied with $5.00, we will send the purchaser our written guarantee to refund the money if the treatment does not effect a cure. Guarantees issued only by Thieme & Gross, Druggists, Sole Agents, 84 Calhoun street, corner of Wayne, Fort Wayne, Ind.

Paris Exposition 1889:
3 GRAND PRIZES—5 GOLD MEDALS.
MENIER CHOCOLATE
ABSOLUTELY PURE!
VANILLA (SANTE) QUALITY.
ASK FOR YELLOW WRAPPER, 40c. A LB.
FOR SALE EVERYWHERE.
BRANCH HOUSE, UNION SQUARE, N. Y.

When Baby was sick, we gave her Castoria.
When she was a Child, she cried for Castoria.
When she became Miss, she clung to Castoria.
When she had Children, she gave them Castoria.

CASTORIA
for Infants and Children.

"Castoria is so well adapted to children that I recommend it as superior to any prescription known to me." H. A. ARCHER, M. D., 111 So. Oxford St., Brooklyn, N. Y.

Castoria cures Colic, Constipation, Sour Stomach, Diarrhoea, Eructation, Kills Worms, gives sleep, and promotes digestion. Without injurious medication.

THE CENTAUR COMPANY, 77 Murray Street, N. Y.

FRUIT HOUSE PRICES FOR 1890.

This year opens favorable for the people, so far as the Sugar Market is concerned. Last season the great sugar trust had their grip on the market and made it ruinous to the purchaser—so much so that Sugars were advanced in 60 days at least 50 per cent. This is now over—the Sugar Trust is broken and Sugars have declined to a point lower than they ever were—the last reduction is 1 cent per lb. We now offer Best Extra C., 5c. Best Standard A., 6¼c. Powdered and Crushed, 7c. Granulated and Cut Loaf, 7c.

COFFEE, COFFEE—Rio, Java and Roasted Coffee.

There has been little change in the Coffee Market the last three months. It is too high yet. The clique has control of the market and keeps prices up. We still sell our best Rio at 20c. lb. This we are enabled to do in consequence of our large purchases and selling direct to our customers—in this way saving the profit of the jobber and wholesale merchant.

Best Rio Coffee, 20c. lb. Choice Old Govt. Java, 27c lb.
Best Roasted Rio, 23c. lb. Sampson Brand in lb. Packages, 24c.
Sersey Coffee in lb. Packages, 21c. Durham Coffee in Packages, 24c.
Lovering's Coffee, 24c. lb.

TEAS, TEAS Young Hyson, Oolong and Japan.

The high price of Coffee has induced a great many to try Tea—and when it is considered that a pound of Tea can be had for the price of a pound of Coffee and that it will go twice as far, it is not to be wondered at that there is a great increase in our Tea Trade. The truth is we sell double the quantity we used to a few years ago. Our motto is selling large quantities at a small profit, for we purchase direct of the Importers and then in selling direct to our customers we save three profits—the speculator, jobber and the wholesale dealer. We sell a good, rich drawing Tea at 20c. lb., and one grade as low as 10c. lb.

Young Hyson Tea, 20c., 30c.; best, 50c. lb.
Oolong Tea, 30c.; best, 50c. lb.
Imperial Tea, 20c; good, 30c; best, 50c lb.
Gunpowder Tea, good, 30c. best, 50c lb.
Japan Uncolored, good, 30c; best, 50c lb.

CANDIES REDUCED 2c. POUND.

This is owing to the decline on Sugar, which has necessarily affected Candy. Pure Stick Candy, 10c lb. French Mixed Candy, 10c. Chocolate Drops, 15c lb. Fancy Bon Bons, 15c and 20c lb. Cinnamon Imperials, 15c lb. English Walnuts, Brazil Nuts and Soft Shelled Almonds, 12½c and 15c quart.

CALIFORNIA CANNED FRUITS.

California Peaches, 25c can; Bartlet Pears, 25c can; Green Gages, 22c can; Egg Plums, 20c can; White Cherries, 28c can; California Apricots, 20c.

CALIFORNIA DRIED FRUITS.

California Dried Apricots, 20c lb. Peeled Peaches, 25c and 33c lb. California Silver Prunes, 15c lb; Nectarines, 20c lb; Pitted Plums, 16c lb.

OILS—All Kinds Reduced 10c Gallon.

Machine Oil, Linseed Oil and Lard Oil—Choice Yellow Machine Oil, 20c and 30c gallon; Neats Foot Oil, 70c gallon; Fish Oil, 60c gallon; Lard Oil, 60c gallon; Linseed Oil, 75c gallon; Castor Oil, $1.75 gallon.

Maple Syrups, Golden Drips and New Orleans Molasses.

Extra Golden Drip, 40c gallon; New Orleans, 35c; best, 50c. Choice Maple Syrup, 80c gallon.

FISH FOR THE LENTEN SEASON.

White Fish, Trout, Mackerel and Labrador Herring; also, Codfish and Smoked Halibut. Family White Fish kits, 45c; No. 1 White Fish kits, 80c; Mackerel in kits, $1.00; best, $1.50 and $1.75. Codfish per lb. 8c; Herring, 1c each; Holland Herring, kegs 90c; Scotch Herring, kegs $1.15.

CIGARS, PLUG AND SMOKING TOBACCO.

PLUG TOBACCO—Horse Shoe, 45; J. T. or Big Chunk, 38c; Wild Flower, 40c. FINE CUT—25c; good, 50c; best, 75c. SMOKING—16c; choice, 20c; Durham Smoking, 45c. BOX CIGARS from 50c per box to 80c, $1.00 and $1.40 per box.

You will Save at least 20c on the Dollar by Purchasing at
FORT WAYNE FRUIT HOUSE.

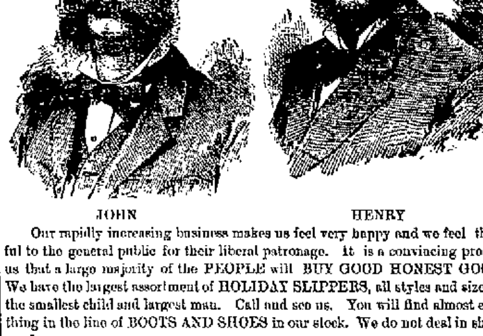

Our rapidly increasing business makes us feel very happy and we feel thankful to the general public for their liberal patronage. It is a convincing proof to us that a large majority of the PEOPLE will BUY GOOD HONEST GOODS. We have the largest assortment of HOLIDAY SLIPPERS, all styles and sizes, for the smallest child and largest man. Call and see us. You will find almost everything in the line of BOOTS AND SHOES in our stock. We do not deal in shoddy goods.

E. VORDERMARK & SONS,
32 Calhoun Street.
SIGN OF BIG RED BOOT.

$500 Reward!

We will pay the above reward for any case of Liver Complaint, Dyspepsia, Sick Headache, Indigestion, Constipation or Costiveness we cannot cure with West's Vegetable Liver Pills, when the directions are strictly complied with. They are purely Vegetable, and never fail to give satisfaction. Sugar Coated. Large boxes, containing 30 Pills, 25 cents. For sale by all druggists. Beware of counterfeits and imitations. The genuine manufactured only by JOHN C. WEST & CO., "The Pill Makers," 862 W. Madison St., Chicago. Free trial package sent by mail prepaid on receipt of a 2 cent stamp. Sold by Thieme & Gross, Druggists, 84 Calhoun street, corner of Wayne, Fort Wayne, Ind.

IN Salt Lake, Judge Anderson has denied the application of those Mormons who have taken endowment oath for admission to citizenship.

A. HATTERSLEY & SON.
PLUMBERS,
Steam and Gas Fitters,
48 East Main St.
FORT WAYNE, ... IND

Arrival and Departure of Trains.

From Pennsylvania Station.

Pennsylvania Lines.

Trains run by Central Time.

Leave and Arrive at Fort Wayne, by the Pittsburg, Fort Wayne & Chicago railway, as follows.

GOING EAST	ARRIVE.	DEPART.
No. 20, Mail Express	1 20 p m	1 40 p m
No. 8, d, Fast Line	7 40 p m	8 05 p m
No. 2, d, Penn'a Limited	8 53 p m	9 10 p m
No. 4, d, Atlantic Ex.	5 10 a m	5 20 a m
No. 58, Chicago Accom.	10 50 p m	.....
No. 62, Plymouth Accom.	8 55 a m	.....
No. 10, Crestline Accom.	.....	7 00 a m
No. 60, Chicago Express	11 55 a m	.....

GOING WEST:	ARRIVE.	DEPART.
No. 3, d, Pacific Express	1 35 a m	1 45 a m
No. 5, d, Penn'a Limited	5 38 a m	5 45 a m
No. 1, Fast Line	11 20 a m	11 40 a m
No. 9, d, Western Ex.	5 50 p m	6 15 p m
No. 11, Crestline Accom.	8 45 p m	.....
No. 61, Plymouth Accom.	.....	4 10 p m
No. 59, Chicago Accom.	.....	6 30 a m

†Daily except Monday; all other trains daily except Sunday.

NORTH DEPOT.
[MUNCIE ROUTE]
FT. WAYNE, CINCINNATI & LOUISVILLE AND WHITE WATER RAILROADS.

The direct line to and from Cincinnati, Louisville, Indianapolis and Fort Wayne.

Through car service between Fort Wayne and Indianapolis. Solid trains between Fort Wayne and Cincinnati.

Central Standard Time.

TIME CARD. Dec. 1, 1889.	No. 5. Daily.	No. 1. Ex-S'dy.	No. 3. Daily.
Fort Wayne...lv	6:10 a. m.	10:25 a. m.	6:05 p. m.
Indianapolis.ar	10:30 a. m.	3:50 p. m.	10:50 p. m.
Cincinnati...ar	—	5:20 p. m.	—
Louisville...ar	—	7:00 p. m.	—
RETURNING:	Daily.	Ex-S'dy.	Daily.
Louisville...lv	—	7:20 a. m.	—
Cincinnati...lv	—	7:50 a. m.	—
Indianapolis.lv	7:00 a. m.	11:10 a. m.	3:05 p. m.
Fort Wayne.ar	11:35 a. m.	3:45 p. m.	7:30 p. m.

ONE FARE FOR ROUND TRIP

Between all stations from Fort Wayne to Muncie on Sundays. Two Sunday trains each way. Trains leave from North Side depot. Rates to Cincinnati and points South less than via. any other line.

WABASH RAILWAY,
MARCH 31, 1889.

GOING WEST.	Depart
Pacific Express, daily	6 00 a. m.
Kansas City ex, daily ex'pt Sunday	1 45 p. m.
Vestibule Limited and Mail	5 17 p. m.
Lafayette accom	3 30 p. m.

GOING EAST.	Depart
Vestibule Limited daily	5 05 a m
Cannon Ball except Sunday	1 38
Limited Express daily	6 25
Lafayette accom. Arrives 11 a. m.	

INDIANA LINE TIME CARD.

Lv Ft Wayne	Ar Indianapolis
5 00 a m	10 30 a m
1 45 p m	6 30 p m
Lv Indianapolis	Ar Ft Wayne
7 15 a m	1 20 p m
1 10 p m	6 10 p m
7 00 p m	5 00 a m

Through Buffalo Palace sleeping cars and new free chair cars on the Pacific and Limited express. Free chair cars, dining car and New York and Boston sleeping car on Vestibule Limited express.

Kansas City express and Cannon Ball has new reclining chair cars for Kansas City free.

GRAND RAPIDS & INDIANA R. R.
Time Table for Fort Wayne, in Effect Nov. 10, '89

GOING NORTH.	
*For Grand Rapids and North	Lv 3 50 a m
" " "	" 6 05 a m
For Grand Rapids	" 2 40 p m
From Richmond	Ar 5 10 p m
GOING SOUTH.	
For Richmond and Cincinnati	Lv 5 45 a m
" " "	" 1 00 p m
" " "	" 12 10 a m
From Grand Rapids	Ar 6 30 p m

*Daily between Cin. and Grand Rapids. All other trains daily except Sunday.

Headquarters for Harness.

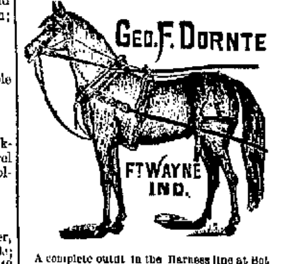

A complete outfit in the Harness line at Bottom prices. No. 30 Harrison St.

SCHONE, WELLMAN & SCHOPPMAN,

Undertakers & Enbalmers
OFFICE: 30 W. BERRY ST.

☞ Open day and night. Orders can be left at the office, or at No. 25 East Washington street, or at No. 44 Pritchard st. dec.0-dawlm

TELEPHONE 278.

WATER WORKS.
Bath Tubs, Pumps, Rubber Hose, etc.
—AT—
C. W. BRUNS & CO.,
PLUMBERS,
100 Calhoun Street,
Opposite the Cathedral, Fort Wayne, Ind
SPECIAL ATTENTION GIVEN TO
Natural Gas Fittings.

WEAK MEN MADE STRONG
FREE TO ALL MEN.
Sealed Treatise explaining absolute and perfect CURE without stomach drugging, for Lost Manhood, Nervous Debility, Lack of Vigor and Development, Premature Decline, Functional Disorders, Kidney and Bladder Diseases, etc.
THE MARSTON CO., 19 Park Place, New York, N. Y.

Cook's Cotton Root COMPOUND

Composed of Cotton Root, Tansy and Pennyroyal—a recent discovery by an old physician. Is successfully used monthly—Safe, Effectual. Price $1, by mail, sealed. Ladies, ask your druggist for Cook's Cotton Root Compound and take no substitute, or inclose 2 stamps for sealed particulars. Address POND LILY COMPANY, No. 3 Fisher Block, 131 Woodward ave., Detroit, Mich.

E. P. SITES, DENTIST,
No. 74 Calhoun St., Fort Wayne, Ind

FEBRUARY FIRST

We enter upon the thirty first year of our business in this city. In appreciation of the ... patronage bestowed upon us, we

PROPOSE A BENEFIT

TO OUR PATRONS.

From Wednesday Morning until January 30th, the day before we Invoice, we shall sell

EVERY ARTICLE

In the Entire Store

AT ACTUAL COST.

It Will Include Everything !

Carpets Included.

This sale has been under consideration for some time. No goods sold at cost during this sale will be charged and no goods will be laid away, partly paid, for any one.

NOW

For a Nine Days

GALA-DAY

One to be remembered. (ROOT'S do as they say.)

Every Article in Our Store at

PRIME COST.

ROOT & COMPANY.

AMUSEMENTS.

MASONIC TEMPLE.

THURSDAY, JAN. 23rd.

At an Extraordinary Expense, Manager Simonson Presents the Original

Broadway Theatre Co.,

(From the Broadway Theatre, New York City.)

In the Greatest of all Plays,

Mr. Barnes of New York.

A Company of Unusual Excellence.

EMILY RIGL,	ROBERT HILLIARD
EMMA FIELD,	SHERIDAN BLOCK,
EFFIE GERMON,	BEN HENDRICKS,
ANNA BLANCKE,	HORACE LEWIS,
LAMA PALMER,	J. B. WASHBURN,
MRS. C. S. WEISERS,	W. F. HENLEY.

And Many Others.

The Original Scenery and Accessories.

Seats can now be secured. Prices 25c, 50c, 75c and $1.00.

A. F. GESSLER,

DEALER IN ALL KINDS OF

FRESH, SALT

—AND—

SMOKED - MEATS,

60 East Main Street.

He has just placed new machinery in his establishment and is now prepared to make the finest Sausages in the market. Dressed Poultry and Home-made Lard for sale. 24-1yr.

NEW YORK

HAIR BAZAAR

Will Remove to 170 Calhoun Street, February 1.

NOTICE OF SALE OF REAL ESTATE

[illegible]

[illegible]

PRICES

MARKED DOWN !

Men's $1 Buckled Arctics, 75c.

Men's Wool boots, 75c.

Men's Wool boot overs, 75c.

Ladies' Fleece lined rubbers 35c.

Ladies' Felt shoes, 60c.

Ladies' Felt Shoes, 75c.

All Winter Goods Marked Down to Less Than Cost.

Redlick Bros.

Fort Wayne Sentinel.

TUESDAY, JAN. 21, 1890.

LOCAL NEWS.

The Bon Ami's meet to-night.

Mrs. James Summers is dangerously ill.

Mrs. Chas. F. Muhler continues very seriously ill.

The M. O. S. club will have a reception next Friday.

Mr. John Archer, of Bloomingdale, is down with influenza.

The family of Engineer Michael Kirby is confined to the bed by illness.

Fort Wayne lodge No. 116, K. of P., will hold a regular meeting to-night.

Mr. Jake Siebold, of the Keller Medicine company, is slowly recovering from the grippe.

Mr. A. H. Husten, of the Star Union line, will return from Columbus with his family to-night.

The Mestayer-Vaughn "Tourists" left for Lima, Ohio. They will shortly go to the Pacific coast.

Councilman George W. Ely has been down with the la grippe for more than a week. He is some better.

Several members of H. O. Crosby's family, on South Calhoun street, are down with Russian influenza.

The venerable father of ex-County Commissioner Frank Gladieux is reported as being at the point of death.

The Nonpareil club will be entertained this evening by Miss Lizzie Meyers, of 73 West Washington street.

The Huntertown Dramatic society presented the "Ticket of Leave" at the town hall Saturday evening and will repeat the attraction to-morrow night.

The stockholders of the Masonic Temple association will meet this evening at the Masonic Temple for the purpose of electing trustees to serve the ensuing year.

Father Edward Council, C. B. L., has installed officers. The list was given publicity in THE SENTINEL at the time of election. It is a flourishing young organization.

Mr. C. H. Dunfee, of this city, leaves to-day for Little Rock, Ark., and other western cities after spending a two week's vacation with his mother, at 58 West Berry street.

Jules Duff and David Futy were arraigned before the mayor this morning on the charge of assault and battery on Frederick Denlar, an old man. Futy was acquitted and Duff was fined $10 and costs.

The Ladies' Auxiliary of the City Y. M. C. A. will meet in the parlors Wednesday afternoon, January 22, at 3 o'clock, city time. Important business will be transacted. Also a report of the fair will be presented. It is important that there should be a full attendance.

Mr. A. Mitchell, of Norwich, Conn., and Mr. and Mrs. Jamieson, of Grand Rapids, are guests of the Wayne hotel. The visitors are friends of Mr. Henry Beadell and Mr. P. Omer Dozois, of the firm of Dozois, Beadell & Co., the well known and progressive dry goods merchants.

Mr. Phillip Werstein, the popular young floor-walker of Root & Co., wishes it understood that he is the enthusiastic parent of a daughter and not a son, as the papers had it. THE SENTINEL was among the rest and it humbly makes amends to little Miss Werstein and her papa and mamma.

The directors of the Morton club met last night and decided to give another reception Thursday evening, Jan. 30. The committee on entertainment is C. W. Orr, W. J. Vesey and Dr. A. J. Lordock. Messrs. W. S. Bash, G. G. Detzer, A. C. Keel, A. D. Cressler, H. W. Neale, John F. Dougall, I. N. Taylor, Gottlieb Haller and B. F. Harper will do the reception honors.

Mrs. Rudy C. Reinewald is quite seriously ill.

The final report of the John Hiser ditch has been filed.

The museum at the corner of Calhoun and Lewis street has flown.

The Excelsior club hop will come off to-morrow evening at Standard hall.

Home Lodge No. 342, F. and A. M., will confer the third degree this evening.

Misses Della Miller and Clara Pressingler, of Warsaw, are registered at the Aldine.

The funeral of the late Mrs. Hannah Callahan took place this morning from the Cathedral.

Mrs. Caroline Scheiman has filed her bond as executrix of the estate of the late Ernst Scheiman.

There will be a Baptist social at the home of Pastor S. A. Northrop and wife, on Clinton street, to-night.

Siemon & Bros.' workmen have completed an artistic job of decorating in the county recorder's office.

Miss Minnie Felsenthal, accompanied by her sister, Mrs. Victor Wolf, have returned to their home in Chicago.

The funeral of the late Anna Bopp, wife of George Bopp, of 26 Lavina street, took place this morning from the Cathedral.

Miss Mary Randall has been requested to organize a dancing class at Huntington. She may accede to the prayer of the sociables.

The funeral of John Auer, an old resident of Adams township, will take place from St. Mary's Catholic church to-morrow morning at 9 o'clock.

The Masonic Mutual Benefit society held its annual session at Indianapolis recently and Col. R. S. Robertson, of this city, was elected president.

The funeral of the late Frederick Bradtmueller will take place to-morrow afternoon from Emanuel Lutheran church, Rev. C. Gross officiating.

Mrs. Mary J. Bell, of Muncie, accidentally fell from a doorway, sustaining a compound fracture of the right hip. She is the mother of Hon. R. C. Bell.

Miss Carrie Weinstein, of Terre Haute, Ind., who has been the guest of Miss Carrie Heilbroner for the past two weeks, returned to her home yesterday.

Mr. John Mohr, jr., is convalescing after an uncomfortable touch of la grippe. One of his newspaper friends contributed toward making his unpleasant siege bearable.

It is estimated by a physician that there are 10,000 sick patients in the city, mostly victims of la grippe. Don't mention it. Another physician ventures half that number.

Mr. and Mrs. John Mangan returned to Toledo last evening, after having attended the obsequies of their late niece, Mary Mangan. They may induce Mr. Mangan to reside at Toledo.

The remains of the late Mrs. Mary Fry were taken over the Grand Rapids road to Churubusco to-day for interment near that place. Quite a large concourse of people attended the funeral.

The funeral of the late Mrs. Jane Badiac took place this morning from the St. Vincent's church, at Academie. The deceased being an old settler, the obsequies were largely attended.

To-morrow at 9 a. m. the bans of Henry Sommers and Miss Mary E. Maguire will be solemnized. Their contemplated wedding tour has been abandoned on account of Mrs. H. G. Wagner's sickness.

At the Christian church, corner of Jefferson and Griffith streets, the pastor will tell you of "Christ's Resurrection" to-night. These series of meetings are becoming decidedly interesting. Seekers after the truth are especially welcome. Come.

The Mestayer-Vaughn company in "The Tourists in a Pullman Car," presented an entertainment at the Temple last evening that was wholesome in mirth and otherwise. It is to be regretted that some of the good shows are not more liberally patronized.

To-night a captain will be chosen for the Rifles. The following candidates have been announced: Captain Swann, Major Weldon, Major George Ewing, Ed. White, Lieutenant W. H. Peltier, and Al. Lukens. Mr. Peltier being the only member of the company among the candidates, will in all probability be elected.

The county commissioners yesterday granted the petition of Wm. F. Abbott and others for the right-of-way for a street car line southeast of the city and to the C. L. Centlivre company to cross the St. Joe River bridge leading to the Institute for Feeble Minded youths. THE SENTINEL predicted that they could hardly do otherwise.

States Attorney Mitchell, on behalf of the state of Indiana, has brought suit against the Fidelity and Casualty Insurance company of New York to prohibit them from doing business in Indiana. The charge is made that the company has not complied with the laws. The complaint states that the capital stock does not exceed $275,000 and the ... does not exceed $200,000 while its risks and policies are not less than $50,000,000.

Dr. S. C. Metcalf was out to-day after an illness.

Deputy Sheriff Tom Mannix is down with the grippe.

The Bender ditch case is still up in the circuit court.

The county commissioners will be in special session to-morrow.

Passenger Agent Dick Thompson was out of the city to-day on business.

"Ferd" Young, a Nickel Plate caller, is very seriously ill with la grippe.

Mrs. J. B. Kirkendall, of 49 East Main street, is down with la grippe.

The German Building and Loan association will meet to-morrow night.

The force in the Nickel Plate round house has been increased three men.

Adolph Futer, the barber, is out after seven days siege with Russian influenza.

Mr. A. J. Shorman, traveling passenger agent of the Union Pacific, is in the city.

Supt. John Wilkinson, of the county asylum, will go to Indianapolis this week.

Mr. Robert Waters, of the Newspaper Union, is confined to his home with la grippe.

The plumbing firm of Murray & Mosier has been dissolved, Mr. Mosier retiring.

Mr. Frank McNulta, the plumber, has taken a position with Mr. John Pressler.

Mr. Fred Roney has taken a position as collector for the Berghoff Brewing company.

The family of Deputy Trustee Randall is sick and he is prevented from being at the office.

Mr. and Mrs. F. R. Barrows are at Sturgis, Mich., to attend the funeral of Mr. Barrow's father.

W. D. Miller, foreman of the Nickel Plate roundhouse, is not suffering with the grippe as stated.

F. J. Bosler, of Indianapolis, and Thomas S. Merion, of Garrett, are registered at the Wayne.

Mr. Miller, book-keeper for Adams & Armstrong, has gone to Greenville, Ohio, his former home.

Officer O'Ryan was serving notices this morning for a special meeting of the council this evening.

Senator T. E. Howard has returned to South Bend. He attended the funeral of the late William Fleming.

The ladies' auxiliary of the city Y. M. C. A. will hold their regular meeting to-morrow afternoon, at 3 o'clock.

Mr. Harry Friend will be home from New York this week, where he has purchased a large stock of spring styles for the new store.

Mr. B. W. Skelton is at Chicago. He will engage in business in this city but is unprepared to make public his plans at present.

Mr. A. S. Work, of the executive force of the Nickel Plate, is quite ill. He suffers from a relapse, after having an attack of la grippe.

Chas. Houser, assistant depot baggeman of the Wabash, has resigned to accept a job of fireing on the road. Fred Hollenbeck succeeds him.

Miss Amelia Schoman, who has been visiting Miss Mollie Greensfelder, 95 Ewing street, returned to her home at Kendallville this afternoon.

A fire originated from a defective flue in the Nickel Plate pumping house this morning and the department promptly responded. The damage is light.

Mr. Owen Corcoran, who resumed his duties at Dreier Bros.' drug store yesterday, was obliged to return to his home to-day by reason of a relapse.

M. F. Anderson, superintendent of the Akron hardware company, of Akron, Ohio, is in the city, called here by the death of Dr. J. S. Gregg. Mr. Anderson is a brother of Mrs. Gregg.

It is hoped that a goodly number of the fair sex will witness the Y. M. C. A. gymnasium exhibition Thursday evening. The character of the work will be such that they can enjoy and not be alarmed by any risky and dangerous performances.

Wm. Westerman has been given a permit to build a one story frame house on lot 141, Hanna's addition, to cost $500; S. J. R. Peter, one half story frame house on lot 23, Archer's addition, to cost $600; A. Reifsnyder, a kitchen in Wilt's addition, to cost $150.

The Indianapolis News says locally: "Dr. J. S. Gregg, of Fort Wayne, who died at Dr. W. B. Fletcher's sanitarium last Friday, was a surgeon during the greater part of the civil war and afterward settled at Fort Wayne, where his success, especially in surgery, soon made him one of the leading physicians in the state."

There is talk organizing an Indiana state league of ball clubs, embracing the following cities: South Bend, Fort Wayne, Elkhart, Muncie, Anderson, Wabash, Bluffton, Lafayette, Crawfordsville, Logansport, Goshen and Richmond. Harry T. Smith, agent of the Pittsburg League team, is at the head of the movement. It is proposed to place the salary limit at $700 a month and a guarantee of $200 will be required from each club that it will play the season through.

Mr. D. C. Fisher is ill with la grippe.

John Wagoner, through his attorney S. M. Hench, enters suit for mechanic's lien.

Anthony A. Hoben and Louisa Vandewater, Andrew Michael Koehler and Anna Hodges have been licensed to wed.

The Bluffton Bugle says: "J. V. Highler, of Fort Wayne, was in the city to-day while enroute to Van Buren, Ind. Mrs. A. Ansley, of Grand Rapids; Jonathan A. and Miss Gertrude Ayres, of Fort Wayne, relatives of Miss Mary Ayres, whose funeral they came Thursday to attend, returned home to-day."

A number of the friends of Mr. Phil Richard, the popular foreman in White's wheel works last evening gave him a complete surprise, the occasion being his thirty-eighth birthday. The evening was a very enjoyable one to all present, cards and games of different kinds helping to pass away the time pleasantly. A supper was served.

SOLEMN RITES.

The Remains of Dr. J. S. Gregg Laid Away—Mrs. Graffe's Funeral.

The funeral of the late Dr. J. S. Gregg occurred this morning at 10:30 o'clock from the First Presbyterian church. Rev. D. W. Moffatt discoursed eloquently and paid tender tribute to the deceased, after which the Masonic ritual was gone through with.

The cortege was a notable one. Members of Anthony Wayne post and Fort Wayne commandery, of which the deceased was a member, preceded the hearse.

The pall-bearers were as follows: Capt. F. F. Boltz and Col. C. B. Oakley, of the doctor's regiment—the Eighty eigth; Dr. C. B. Stemen, of the medical college faculty, and J. C. Brinsley, M. M. Smick and A. Hattersley, of the commandery. There were a number of elegant floral pieces. The interment was at Lindenwood.

MRS. GRAFFE'S FUNERAL.

The funeral of the late Mrs. H. C. Graffe will occur Thursday at 9:30 a. m. from the cathedral. The pall-bearers will be as follows: George DeWald, Alfred Hattersley, sr., A. C. Trentman, Louis Fox, James M. Kane, and F. D. Casanave.

SUSIE V. DUNAVON.

The Talented Dramatic Reader at Library Hall To-night.

To-night, at Library Hall, Miss Susie V. Dunavon will appear as the principal in an entertainment given in the interest of St. Vincent de Paul society. The program includes home talent, as the following will show:

Music.............Reineke's Orchestra
Chorus—Come Where the Lillies Bloom ....Thompson
Misses Anne Summers, Lizzie Collins, Emma Ehinger, Tillie Nusbaum, Florence Clark, May Hedekin, Katie Laughlin, Katie Sullivan, Julia Hedekin, Eva Beaubien, Carrie Trentman.
Accompanist Miss Lizzie DeWald.
Instrumental Duet—"La Gallina"....Gottschalk
Misses Annie Summers, May Hedekin.
Patsey's Christmas ....
Intensely Utter.............
Miss Dunavon.
Music.............Orchestra
"The Ancient Miner's Story"......Will Carleton
Miss Dunavon.
Instrumental Trio—Welcome to Spring..Oesten
Misses Annie Summers, May Hedekin, Carrie Trentman.
"Too Late for the Train" ....
Miss Dunavon.
Music............. Orchestra
Rizpah.............Mrs. L M. Bitan
The Bobolink ....
Miss Dunavon.
Chorus—The Mermaid's Evening Song.............Glover
Misses Anna Summers, Florence Clark, Emma Ehinger, Carrie Trentman, Katie Sullivan, May Hedekin.
How Rubenstein Played.............Adams
Miss Dunavon.

DOWN AND OUT.

Pension Agent Zollinger Turns Over His Office to Col. Ensley.

Yesterday, at Indianapolis, Col. C. A. Zollinger, was superceded as state pension agent for Indiana by Col. Ensley, the new appointee.

Col. Zollinger retires to business life with the satisfaction that he had made an honest and faithful government official.

His movements, as far as his business relations for the future are concerned, have not yet been made public, but if he sees fit to locate in this city, he will be gladly welcomed by his host of friends.

SPECIAL COUNCIL MEETING.

The Council to Meet To-Night to Discuss Street Improvements.

The common council will hold a special meeting to-night as a committee of the whole.

The object is to discuss street improvements and proceed with some action toward having work begun at an early day upon those thoroughfares where most needed.

STORAGE BATTERIES.

A Departure in the Electrical Manufacturing Business.

It is stated on responsible authority that in the spring a department will be added to the works of the Fort Wayne Electric company for the exclusive manufacture of storage batteries of M. M. M. Slattery's invention.

The department will furnish employment to a large number of men.

Picnic Hams—Ham and Eggs.

Best Picnic Hams, 6c lb.

Best Sugar Cured Hams, 10c lb.

Fresh Eggs, 16c dozen.

FRUIT HOUSE.

SNAILS sometimes sleep for four years at a time.

ANOTHER VICTIM.

La Grippe Siezes Young Frank Broom and Causes His Death.

This forenoon, at 11 o'clock, occurred the death of Frank, the thirteen-year-old son of Mr. and Mrs. John N. Broom, of 31 Gay street.

The deceased was a bright young lad and was a scholar in our public schools. Sixteen days ago he was taken ill with la grippe and was confined to his home. His illness grew worse each day, turning into other and more dangerous diseases, and terminated, as stated above, in his death this forenoon.

His mother, who had been a devoted and untiring watcher at his bedside, when the final summons of death came to her son, was so prostrated with grief and her long watching, that she fainted away. The physician came to her aid and the lady is now resting easier.

Mr. Broom, the father of the deceased, is in the employ of S. F. Bowser & Co.

The funeral services will be held at the Christian church, at 2 p. m., Thursday, conducted by Rev. Sims. Friends are invited without further notice.

A MATRIMONIAL SURPRISE.

Emmett Powers and Matilda J. Bargus to be Wedded To-morrow.

To-morrow evening at the Episcopal residence, Father J. H. Brammer will officiate at a quiet wedding. The contracting parties will be Mr. Emmet Powers, of the firm of Powers & Barnett, the 'bus barn proprietors, and Matilda J. Bargus, a widow residing at 31 Barr street.

The affair was to have been kept a secret until the bride and groom had started on their wedding trip.

THE SENTINEL will be the first to offer congratulations.

THE people of Florida flatter themselves that their State is on the eve of a long-continued prosperity from the overflow of Northern immigrants and capital.

A REAL good woman never knows what hate is until some other church woman takes the date for a church fair that she had intended for her own.—*Atchison Globe.*

CHICAGO MARKETS.

CHICAGO, Jan. 21.—Wheat: January, 78; February, 78¼; May, 80⅞@¼. Corn: January, 28¼; February, 29½; March, 29⅞@30; May, 31⅛@¼. Oats: January, 20¼; February, 20¼; May, 22@¼. Pork: January, $9.75; February, $9.77½; March, $9.90; May, $10.17½. Lard: January, $5.87½; February, $5.92½; March, $6.00; May, $6.15. Short ribs: January, $4.82½; February, $4.82½; March, $4.90@4.92½; May, $5.02½@5.05.

The Sugar Trust Broken—Spreckles Has Done the Work.

All grades reduced 1c pound. This is as low as they ever sold.

Standard Granulated, 7c lb.

Powdered and Cut Loaf, 7c lb.

Standard Coffee A, 6½c lb.

Choice Extra C Sugar, 5c lb.

FRUIT HOUSE.

Grand P. C. Ball

To be given at the Arion hall, Thursday evening, Jan. 23. A good time expected. 20-4t

C. Tresselt & Son's City Mills Hungarian Process and Silver Dollar Patent are the leading flours. Try them. jan9-1m

—THE—

PEOPLE'S STORE

(PIXLEY & LONG BLOCK), EAST BERRY STREET.

GRAND

Mid-Winter

CLEARANCE

SALE

HAS BEEN A

Big Success !

It Is Only Evidence of

Our Low Prices.

YOUR GAIN!

OUR LOSS!

All our Cloaks, Wraps and Blankets positively sold Less than Half of Original Prices.

Sale to Continue Till February 1, 1890, Time of Our Inventory.

THE PEOPLE'S STORE,

Pixley & Long Block

Berry street.

Dozois, Beadell & Co.

Notice to Contractors.

The Stonemasons of Fort Wayne have consolidated and passed resolutions to the following effect:

After the first day of May, 1890, each day's work shall consist of nine hours, and the rate of pay therefor shall be 35 cents per hour. Overtime shall be charged at one and one-half time, and Sunday work, double time. Hoping to receive your patronage,

Yours truly,

13-6t LEWIS AARON, Sec'y.

J. M. E. RIEDEL

ARCHITECT.

ABOVE SCHANZ'S GALLERY.

112 CALHOUN ST. - FORT WAYNE, IND.

J. E. WAUGH, D. D. S.,

Dental Office in Shoaff's Gallery,

21 W. BERRY St.

REAL ESTATE FOR SALE.

Lots in Hamilton's. Williams', Lasselle's, Park Place, North Side, Green's, Beck's, McCulloch's Homestead, Eliza Hanna, Sr's., and Lumbard's Park Additions.

Choice Lots in nearly every addition in the city.

Residence Property on Berry, Wayne, Washington, Jefferson, McClellan, Broadway and other streets.

Vacant Lots and Improved Business Property on Calhoun street and other principal thoroughfares.

WANTED—Property for sale, of any kind, in any part of the city. We have more demand than we have property to supply.

SIDNEY C. LUMBARD,

No. 3 Aveline House.

HOME-MADE

CLOTHING HOUSE

OVERCOATS,

UNDERWEAR,

AND CAPS,

AT COST.

J. G. THIEME & SON,

COR. CLINTON & COLUMBIA.